

Quitclaim Deed
From
Basic Management Inc.
to the
City of Henderson
From
First American Title
January 2, 2024

179-07-299-001
APN: See attached list

**WHEN RECORDED MAIL AND SEND TAX
STATEMENTS TO:**

City of Henderson
Public Works – Survey/Right-of-Way
240 Water Street
P.O. Box 95050, MSC 131
Henderson, NV 89009-5050

Inst #: 20240206-0001499
Fees: \$0.00
RPTT: \$0.00 Ex #: 002
02/06/2024 01:21:33 PM
Receipt #: 5497980
Requestor:
HENDERSON CITY
Recorded By: SCHIABLE Pgs: 67
Debbie Conway
CLARK COUNTY RECORDER
Src: FRONT COUNTER
Ofc: HENDERSON BRANCH

For Recorder Use Only

QUITCLAIM DEED

THIS INDENTURE WITNESSETH: That **BASIC MANAGEMENT, INC., a corporation organized and existing under the law of Nevada**, for a valuable consideration, the receipt and sufficiency of which is hereby acknowledged, do hereby remise, release and forever quitclaim to the **CITY OF HENDERSON, a municipal corporation and political subdivision of the State of Nevada**, all that real property situate in the City of Henderson, County of Clark, State of Nevada, bounded and described as follows:

through Exhibit "X"
(SEE EXHIBIT "A" **ATTACHED HERETO**
AND BY REFERENCE MADE A PART HEREOF)

Together with all and singular the tenements, hereditaments and appurtenances thereunto belonging or in anywise appertaining.

WITNESS My hand(s) this 30 day of January, 2024.

BASIC MANAGEMENT, INC, BY:



LCF
Stephanie Zimmerman
CEO and CFO

STATE OF NEVADA)
COUNTY OF CLARK)

This instrument was acknowledged before me on 01 30 24 by _____
Stephanie Zimmerman as CEO + CFO of _____
BASIC MANAGEMENT, INC.

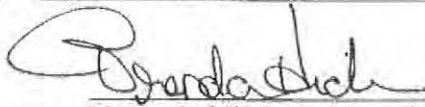

Notary Public in and for said County and State.
My commission expires: 06 20 2026

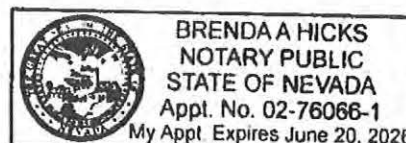

APN LIST

179-07-299-001
179-07-399-001
179-07-499-004
179-07-499-005
179-07-899-004
179-17-299-007
179-17-399-001
179-17-499-006
179-18-599-002
179-18-699-005
179-18-799-002
179-20-199-001

EXHIBIT 'A'
BOULDER HIGHWAY – COLORADO RIVER COMMISSION TRANSFER

LEGAL DESCRIPTION

A PORTION OF BOULDER HIGHWAY, A PUBLIC RIGHT-OF-WAY, LYING WITHIN SECTION 7, TOWNSHIP 22 SOUTH, RANGE 63 EAST, M.D.M. CITY OF HENDERSON, CLARK COUNTY, NEVADA, MORE PARTICULARLY DESCRIBED AS FOLLOWS:

COMMENCING AT THE SOUTHWEST CORNER OF THE NORTHWEST QUARTER (NW 1/4) OF SAID SECTION 7; THENCE NORTH 0°05'26" WEST, ALONG THE WESTERLY LINE THEREOF, 105.68 FEET TO THE SOUTHERLY RIGHT-OF-WAY LINE OF SAID BOULDER HIGHWAY AND THE **POINT OF BEGINNING**; THENCE NORTH 0°05'26" WEST, DEPARTING SAID SOUTHERLY RIGHT-OF-WAY LINE AND ALONG SAID WESTERLY LINE, 35.70 FEET TO THE SOUTHEAST CORNER OF THE NORTHEAST QUARTER (NE 1/4) OF SECTION 12, TOWNSHIP 22 SOUTH, RANGE 62 EAST, M.D.M.; THENCE NORTH 0°13'19" EAST, ALONG THE EASTERLY LINE THEREOF, A DISTANCE OF 551.55 FEET TO THE NORTHERLY RIGHT-OF-WAY LINE OF SAID BOULDER HIGHWAY; THENCE SOUTH 42°43'49" EAST, DEPARTING SAID EASTERLY LINE AND ALONG SAID NORTHERLY RIGHT-OF-WAY LINE, 933.56 FEET TO THE SOUTHERLY LINE OF THE NORTHWEST QUARTER (NW 1/4) OF SAID SECTION 7; THENCE SOUTH 89°21'14" WEST, DEPARTING SAID NORTHERLY RIGHT-OF-WAY LINE AND ALONG SAID SOUTHERLY LINE, 538.97 FEET TO SAID SOUTHERLY RIGHT-OF-WAY LINE; THENCE NORTH 42°43'49" WEST, DEPARTING SAID SOUTHERLY LINE AND ALONG SAID SOUTHERLY RIGHT-OF-WAY LINE, 142.39 FEET TO THE **POINT OF BEGINNING**.

CONTAINING 4.94 ACRES (215,244 SQUARE FEET), MORE OR LESS.

BASIS OF BEARING

SOUTH 42°43'49" EAST - BEING THE CENTERLINE OF BOULDER HIGHWAY (STATE ROUTE 582) DESIGNATED AS THE "PN" LINE BETWEEN STATIONS "PN" 306+96.44 AP AND "PN" 699+44.43 POT AS SHOWN THEREOF ON NEVADA DEPARTMENT OF TRANSPORTATION (NDOT) PLAN SET LOCAL PROJECT NUMBER (LPN) 798 - SR-582 ALIGNMENT SURVEY.

(SEE EXHIBIT 'B' ATTACHED HERETO AND BY THIS REFERENCE MADE A PART HEREOF)

DEREK S. CROWTHER, PLS
NEVADA LICENSE NO. 16445
2270 CORPORATE CIRCLE, SUITE 200
HENDERSON, NEVADA 89074
(702) 560-5277

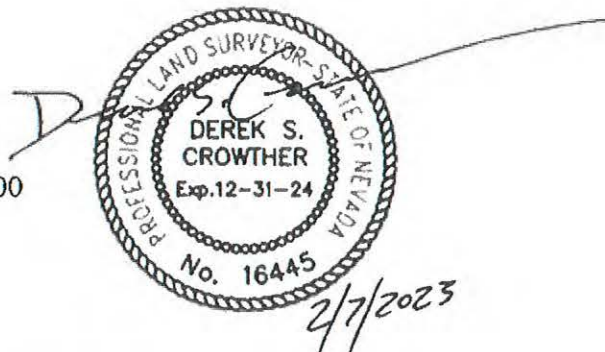

SHEET 2 OF 2

X:\Survey Southern Nevada\Projects\100070423 - Boulder Hwy - COH ROW\LEGAL DESCRIPTIONS\179-07-299-001 CRC OWNERSHIP_LEGAL 1-LEGAL.docx

179-07-299-001

EXHIBIT 'B'

SECTION 7
TOWNSHIP 22 SOUTH,
RANGE 63 EAST, M.D.M.

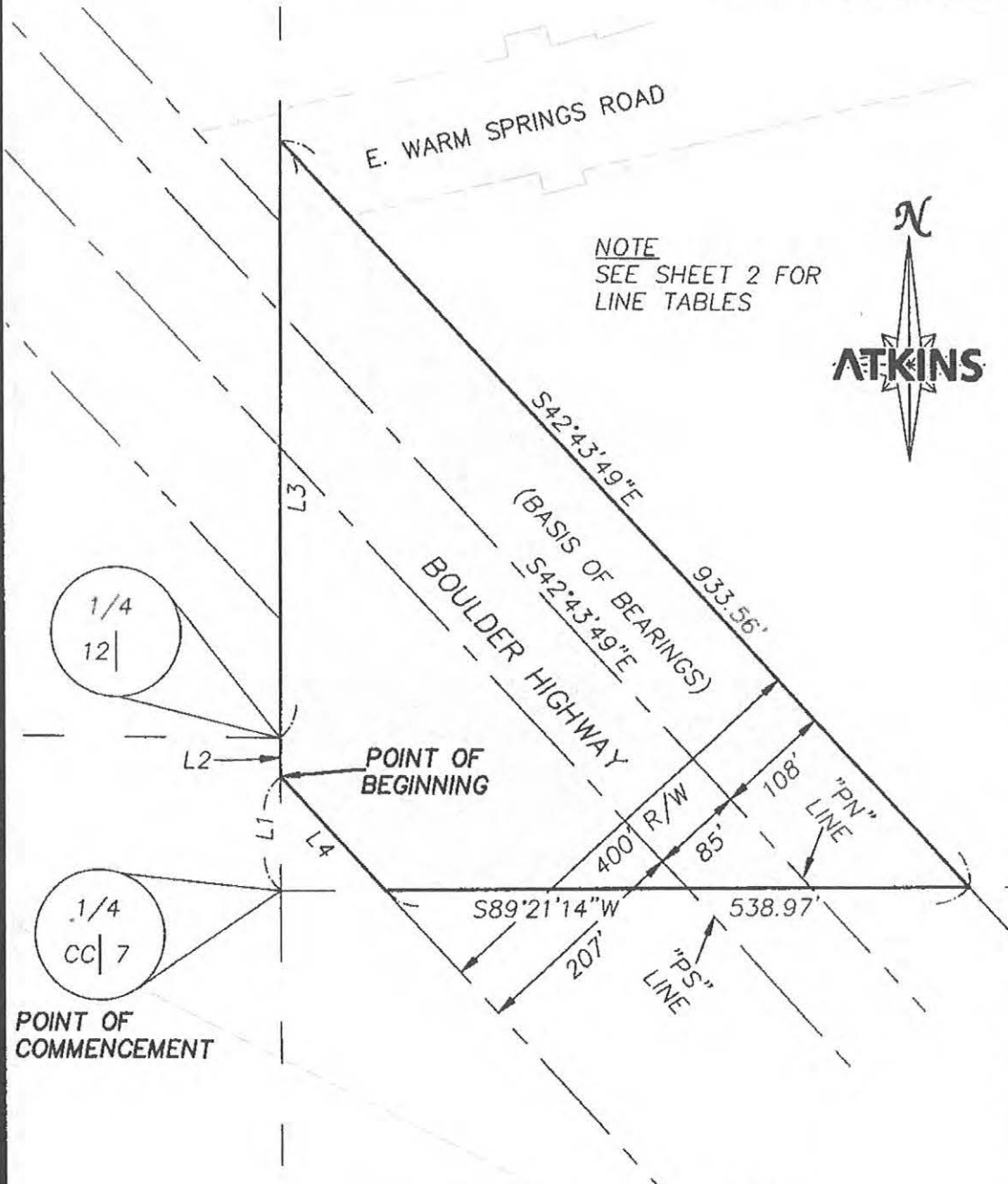

X:\Survey Southern Nevada\Projects\100070423 - Boulder Hwy - COH ROW\LEGAL DESCRIPTIONS\179-07-299-001 CRC OWNERSHIP_LEGAL 1.dwg

ATKINS

2270 Corporate Circle
Suite 200
Henderson, NV 89014-7778
Telephone 702/763-7375
Fax 702/763-7300

BOULDER HIGHWAY RIGHT-OF-WAY
COLORADO RIVER COMMISSION TRANSFER

JOB NO. 100070423

DRAWN: DSC

DATE: 5/27/2022

SHEET NO. 1 of 2

CHECKED: EC

SCALE: 1"=150'

179-07-299-001

SECTION 7
TOWNSHIP 22 SOUTH,
RANGE 63 EAST, M.D.M.

LINE TABLE		
LINE	DIRECTION	LENGTH
L1	N00°05'26"W	105.68'
L2	N00°05'26"W	35.70'
L3	N00°13'19"E	551.55'
L4	N42°43'49"W	142.39'

ATKINS

2270 Corporate Circle
Suite 200
Hempstead, NY 11547-7701
Telephone 702/253-7779
Fax 702/363-7200

BOULDER HIGHWAY RIGHT-OF-WAY
COLORADO RIVER COMMISSION TRANSFER

JOB NO. 100070423

DRAWN: DSC

DATE: 5/23/2022

SHEET NO. 2 of 2

CHECKED: EC

SCALE: N/A

APN: 179-07-399-001

EXHIBIT 'C'
BOULDER HIGHWAY – COLORADO RIVER COMMISSION TRANSFER

LEGAL DESCRIPTION

A PORTION OF BOULDER HIGHWAY, A PUBLIC RIGHT-OF-WAY, LYING WITHIN SECTION 7, TOWNSHIP 22 SOUTH, RANGE 63 EAST, M.D.M. CITY OF HENDERSON, CLARK COUNTY, NEVADA, MORE PARTICULARLY DESCRIBED AS FOLLOWS:

COMMENCING AT THE NORTHWEST CORNER OF THE SOUTHWEST QUARTER (SW 1/4) OF SAID SECTION 7; THENCE NORTH 89°21'14" EAST, ALONG THE NORTHERLY LINE THEREOF, 96.46 FEET TO THE SOUTHERLY RIGHT-OF-WAY LINE OF SAID BOULDER HIGHWAY AND THE **POINT OF BEGINNING**; THENCE DEPARTING SAID SOUTHERLY RIGHT-OF-WAY LINE AND CONTINUING NORTH 89°21'14" EAST, 538.97 FEET TO THE NORTHERLY RIGHT-OF-WAY LINE OF SAID BOULDER HIGHWAY; THENCE SOUTH 42°43'49" EAST, DEPARTING SAID NORTHERLY LINE AND ALONG SAID NORTHERLY RIGHT-OF-WAY LINE, 1778.67 FEET TO THE SOUTHERLY LINE OF THE NORTH HALF (N 1/2) OF THE SOUTHWEST QUARTER (SW 1/4) OF SAID SECTION 7; THENCE SOUTH 89°21'15" WEST, DEPARTING SAID NORTHERLY RIGHT-OF-WAY LINE AND ALONG SAID SOUTHERLY LINE, 538.97 FEET TO THE SOUTHERLY RIGHT-OF-WAY LINE OF SAID BOULDER HIGHWAY; THENCE NORTH 42°43'49" WEST, DEPARTING SAID SOUTHERLY LINE AND ALONG SAID SOUTHERLY RIGHT-OF-WAY LINE, 1778.66 FEET TO THE **POINT OF BEGINNING**.

CONTAINING 16.33 ACRES (711,466 SQUARE FEET), MORE OR LESS.

BASIS OF BEARING

SOUTH 42°43'49" EAST - BEING THE CENTERLINE OF BOULDER HIGHWAY (STATE ROUTE 582) DESIGNATED AS THE "PN" LINE BETWEEN STATIONS "PN" 306+96.44 AP AND "PN" 699+44.43 POT AS SHOWN THEREOF ON NEVADA DEPARTMENT OF TRANSPORTATION (NDOT) PLAN SET LOCAL PROJECT NUMBER (LPN) 798 - SR-582 ALIGNMENT SURVEY.

(SEE EXHIBIT 'D' ATTACHED HERETO AND BY THIS REFERENCE MADE A PART HEREOF)

DEREK S. CROWTHER, PLS
NEVADA LICENSE NO. 16445
2270 CORPORATE CIRCLE, SUITE 200
HENDERSON, NEVADA 89074
(702) 560-5277



SHEET 2 OF 2

X:\Survey Southern Nevada\Projects\100070423 - Boulder Hwy - COH ROW\LEGAL DESCRIPTIONS\179-07-399-001 CRC OWNERSHIP_LEGAL 2-LEGAL.docx

179-07-399-001

EXHIBIT 'D'

SECTION 7
TOWNSHIP 22 SOUTH,
RANGE 63 EAST, M.D.M.

E. WARM SPRINGS ROAD

LEGEND

 EASEMENT AREA: 16.33 ACRES
(711,466 SQUARE FEET)

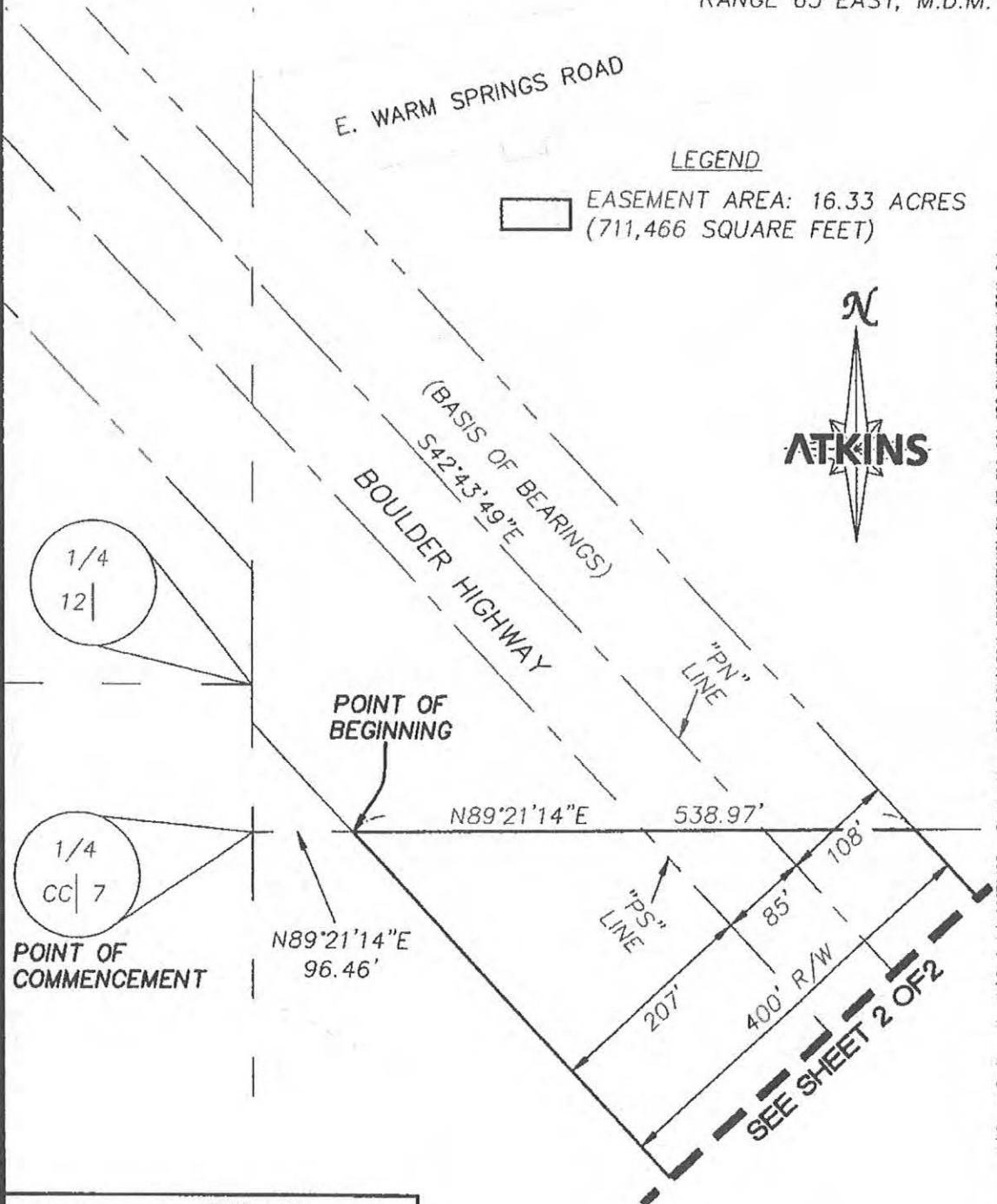

ATKINS

2270 Corporate Circle
Suite 200
Henderson, NV 89054-7776
Telephone 702/263-7272
Fax 702/263-7250

BOULDER HIGHWAY RIGHT-OF-WAY
COLORADO RIVER COMMISSION TRANSFER

JOB NO. 100070423

DRAWN: DSC

DATE: 6/6/2022

SHEET NO. 1 of 2

CHECKED: EC

SCALE: 1"=150'

X:\Survey Southern Nevada\Projects\100070423 - Boulder Hwy - COH ROW\LEGAL DESCRIPTIONS\179-07-399-001 CRC OWNERSHIP_LEGAL 2.dwg

179-07-399-001

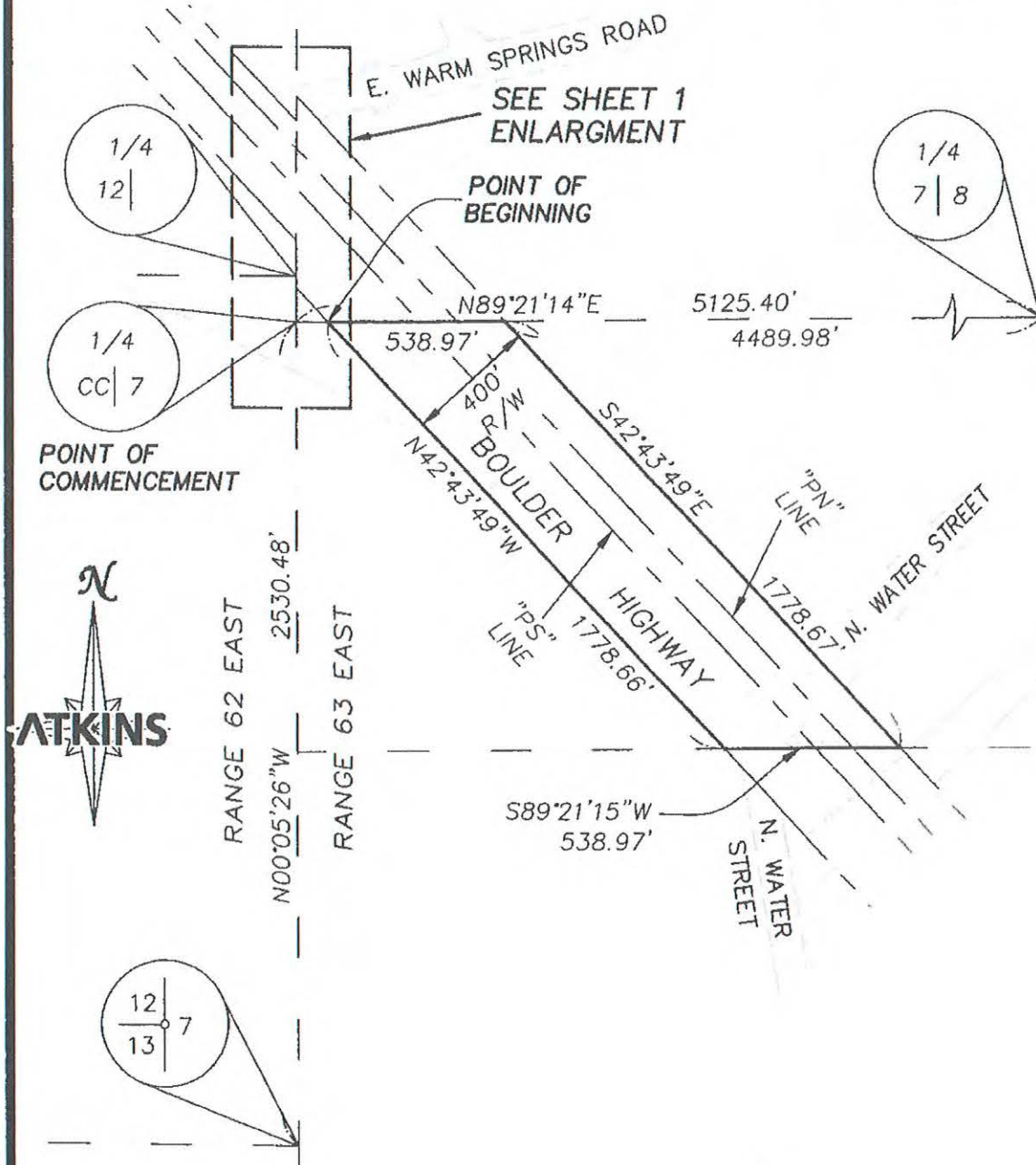
EXHIBIT 'D'SECTION 7
TOWNSHIP 22 SOUTH,
RANGE 63 EAST, M.D.M.**LEGEND**EASEMENT AREA: 16.33 ACRES
(711,466 SQUARE FEET)**ATKINS**2270 Corporate Circle
Suite 200
Henderson, NV 89014-7710
Telephone 702/263-7273
Fax 702/263-7200BOULDER HIGHWAY RIGHT-OF-WAY
COLORADO RIVER COMMISSION TRANSFER

JOB NO. 100070423

DRAWN: DSC

DATE: 6/6/2022

SHEET NO. 2 of 2

CHECKED: EC

SCALE: 1"=500'

APN: 179-07-499-004

EXHIBIT 'E'
BOULDER HIGHWAY - COLORADO RIVER COMMISSION TRANSFER

LEGAL DESCRIPTION

A PORTION OF BOULDER HIGHWAY, A PUBLIC RIGHT-OF-WAY, LYING WITHIN SECTION 7, TOWNSHIP 22 SOUTH, RANGE 63 EAST, M.D.M. CITY OF HENDERSON, CLARK COUNTY, NEVADA, MORE PARTICULARLY DESCRIBED AS FOLLOWS:

COMMENCING AT THE NORTHWEST CORNER OF THE SOUTHWEST QUARTER (SW 1/4) OF SAID SECTION 7; THENCE NORTH 89°21'14" EAST, ALONG THE NORTHERLY LINE THEREOF, 635.42 FEET TO THE NORTHERLY RIGHT-OF-WAY LINE OF SAID BOULDER HIGHWAY; THENCE SOUTH 42°43'49" EAST, DEPARTING SAID NORTHERLY LINE AND ALONG SAID NORTHERLY RIGHT-OF-WAY LINE, 1802.89 FEET TO THE **POINT OF BEGINNING**; THENCE SOUTH 42°43'49" EAST, CONTINUING ALONG SAID NORTHERLY RIGHT-OF-WAY LINE, 950.82 FEET TO THE EASTERLY LINE OF THE SOUTHWEST QUARTER (SW 1/4) OF SAID SECTION 7; THENCE SOUTH 0°42'05" WEST, DEPARTING SAID NORTHERLY RIGHT-OF-WAY LINE AND ALONG SAID EASTERLY LINE, 581.83 FEET TO THE SOUTHERLY RIGHT-OF-WAY LINE OF SAID BOULDER HIGHWAY; THENCE NORTH 42°43'49" WEST, ALONG SAID SOUTHERLY RIGHT-OF-WAY LINE, 1392.10 FEET; THENCE NORTH 49°57'19" EAST, DEPARTING SAID SOUTHERLY RIGHT-OF-WAY LINE, 400.44 FEET TO THE **POINT OF BEGINNING**.

CONTAINING 10.76 ACRES (468,583 SQUARE FEET), MORE OR LESS.

BASIS OF BEARING

SOUTH 42°43'49" EAST - BEING THE CENTERLINE OF BOULDER HIGHWAY (STATE ROUTE 582) DESIGNATED AS THE "PN" LINE BETWEEN STATIONS "PN" 306+96.44 AP AND "PN" 699+44.43 POT AS SHOWN THEREOF ON NEVADA DEPARTMENT OF TRANSPORTATION (NDOT) PLAN SET LOCAL PROJECT NUMBER (LPN) 798 - SR-582 ALIGNMENT SURVEY.

(SEE EXHIBIT 'F' ATTACHED HERETO AND BY THIS REFERENCE MADE A PART HEREOF)

DEREK S. CROWTHER, PLS
NEVADA LICENSE NO. 16445
2270 CORPORATE CIRCLE, SUITE 200
HENDERSON, NEVADA 89074
(702) 560-5277



SHEET 1 OF 1

SECTION 7
TOWNSHIP 22 SOUTH,
RANGE 63 EAST, M.D.M.

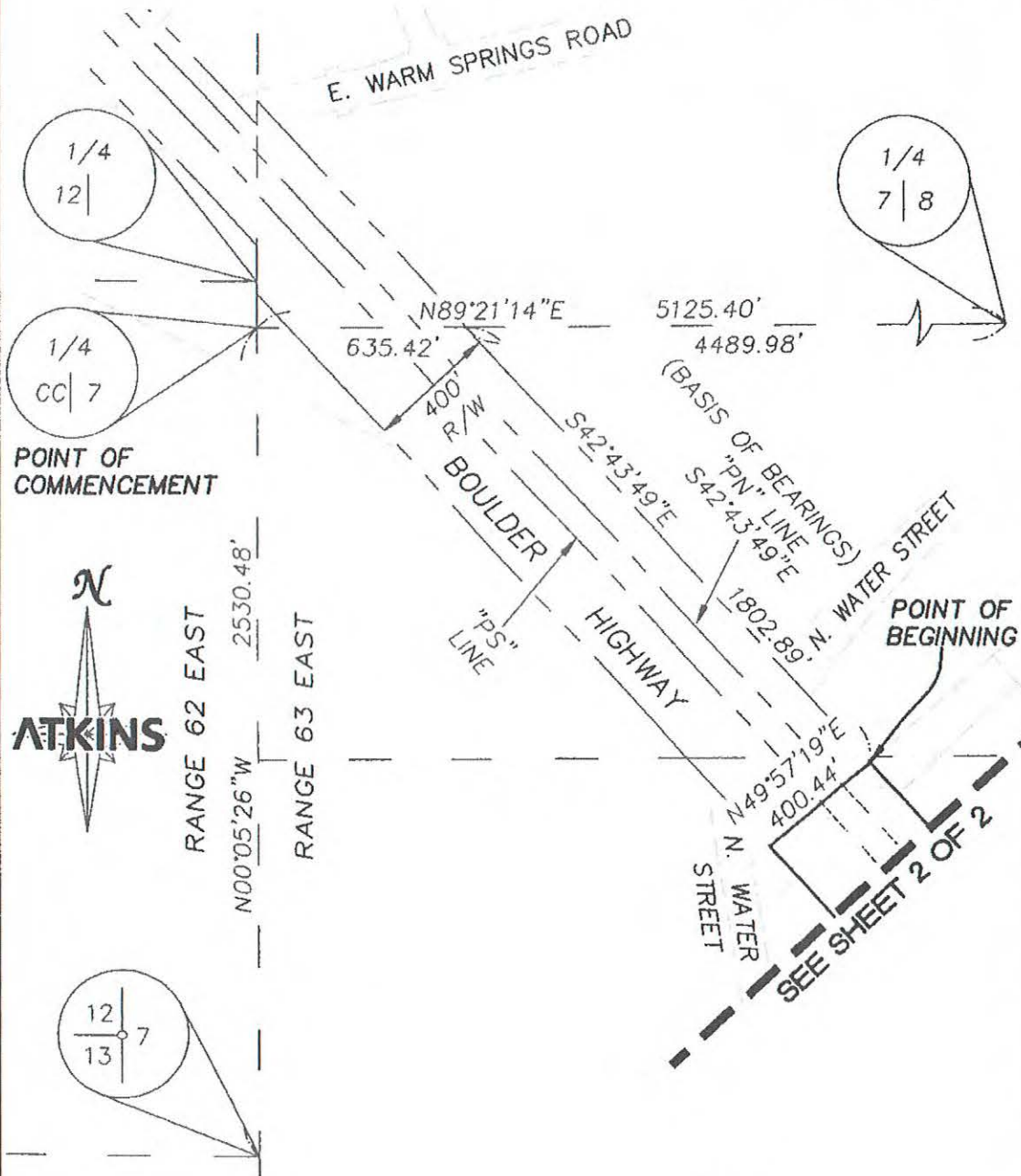

X:\Survey Southern Nevada\Projects\100070423 - Boulder Hwy - Boulder Hwy - COH ROW\LEGAL DESCRIPTIONS\179-07-499-004 CRC OWNERSHIP_LEGAL 4.dwg

2378 Corporate Circle
Suite 200
Hawthorne, NY 80674-7788
Telephone 703/263-7370
Fax 703/263-7320

SCALE: 1"=500'

LEGEND

EASEMENT AREA: 10.76 ACRES
(468,583 SQUARE FEET)

179-07-499-004

EXHIBIT 'F'

SECTION 7
TOWNSHIP 22 SOUTH,
RANGE 63 EAST, M.D.M.

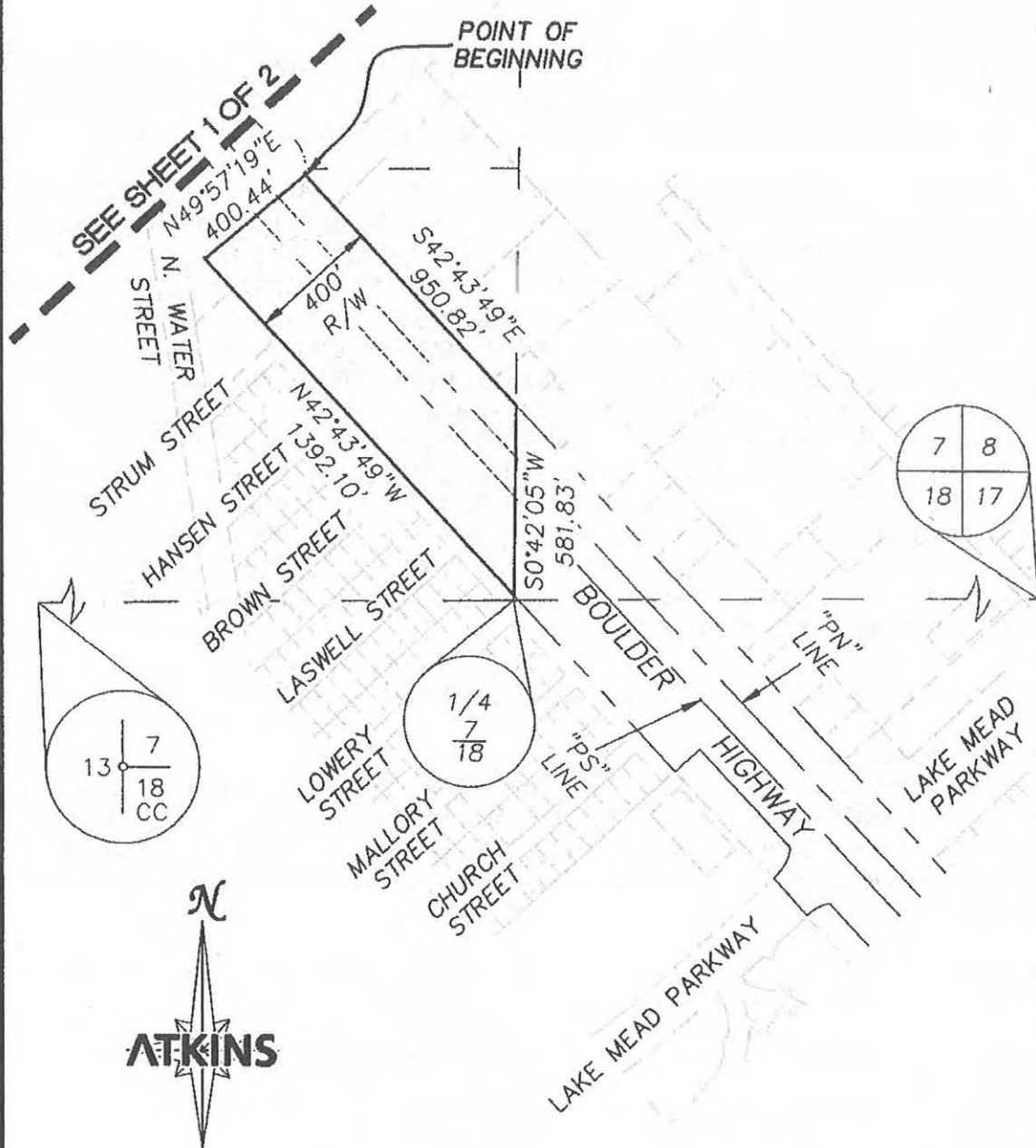

LEGEND

EASEMENT AREA: 10.76 ACRES
(468,583 SQUARE FEET)

ATKINS

2270 Corporate Circle
Suite 200
Fond du Lac, WI 54931-7700
Telephone: 703/763-7373
Fax: 703/763-7300

BOULDER HIGHWAY RIGHT-OF-WAY
COLORADO RIVER COMMISSION TRANSFER

JOB NO. 100070423
SHEET NO. 2 of 2

DRAWN: DSC
CHECKED: EC

DATE: 6/7/2022
SCALE: 1"=500'

APN: 179-07-499-005

EXHIBIT 'G'

BOULDER HIGHWAY - COLORADO RIVER COMMISSION TRANSFER

LEGAL DESCRIPTION

A PORTION OF BOULDER HIGHWAY, A PUBLIC RIGHT-OF-WAY, LYING WITHIN SECTION 7, TOWNSHIP 22 SOUTH, RANGE 63 EAST, M.D.M. CITY OF HENDERSON, CLARK COUNTY, NEVADA, MORE PARTICULARLY DESCRIBED AS FOLLOWS:

COMMENCING AT THE NORTHWEST CORNER OF THE SOUTHWEST QUARTER (SW 1/4) OF SAID SECTION 7; THENCE NORTH 89°21'14" EAST, ALONG THE NORTHERLY LINE THEREOF, 635.42 FEET TO THE NORTHERLY RIGHT-OF-WAY LINE OF SAID BOULDER HIGHWAY; THENCE SOUTH 42°43'49" EAST, DEPARTING SAID NORTHERLY LINE AND ALONG SAID NORTHERLY RIGHT-OF-WAY LINE, 1778.67 FEET TO THE NORTHERLY LINE OF THE SOUTH HALF (S 1/2) OF THE SOUTHWEST QUARTER (SW 1/4) OF SAID SECTION 7 AND THE **POINT OF BEGINNING**; THENCE SOUTH 42°43'49" EAST, DEPARTING SAID NORTHERLY LINE AND CONTINUING ALONG SAID NORTHERLY RIGHT-OF-WAY LINE, 24.22 FEET; THENCE SOUTH 49°57'19" WEST, DEPARTING SAID NORTHERLY RIGHT-OF-WAY LINE, 400.44 FEET TO THE SOUTHERLY RIGHT-OF-WAY LINE OF SAID BOULDER HIGHWAY; THENCE NORTH 42°43'49" WEST, ALONG SAID SOUTHERLY RIGHT-OF-WAY LINE, 366.69 FEET TO SAID NORTHERLY LINE; THENCE NORTH 89°21'15" EAST, DEPARTING SAID SOUTHERLY RIGHT-OF-WAY LINE AND ALONG SAID NORTHERLY LINE, 538.97 FEET TO THE **POINT OF BEGINNING**.

CONTAINING 1.79 ACRES (78,183 SQUARE FEET), MORE OR LESS.

BASIS OF BEARING

SOUTH 42°43'49" EAST - BEING THE CENTERLINE OF BOULDER HIGHWAY (STATE ROUTE 582) DESIGNATED AS THE "PN" LINE BETWEEN STATIONS "PN" 306+96.44 AP AND "PN" 699+44.43 POT AS SHOWN THEREOF ON NEVADA DEPARTMENT OF TRANSPORTATION (NDOT) PLAN SET LOCAL PROJECT NUMBER (LPN) 798 - SR-582 ALIGNMENT SURVEY.

(SEE EXHIBIT 'H' ATTACHED HERETO AND BY THIS REFERENCE MADE A PART HEREOF)

DEREK S. CROWTHER, PLS
NEVADA LICENSE NO. 16445
2270 CORPORATE CIRCLE, SUITE 200
HENDERSON, NEVADA 89074
(702) 560-5277

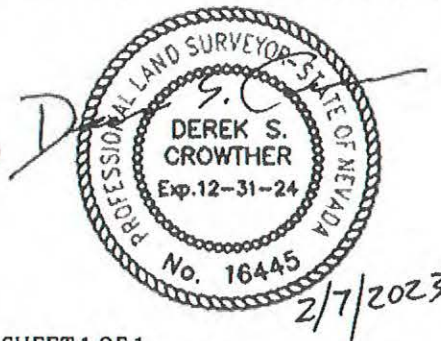

SHEET 1 OF 1

179-07-499-005

EXHIBIT 'H'

SECTION 7
TOWNSHIP 22 SOUTH,
RANGE 63 EAST, M.D.M.

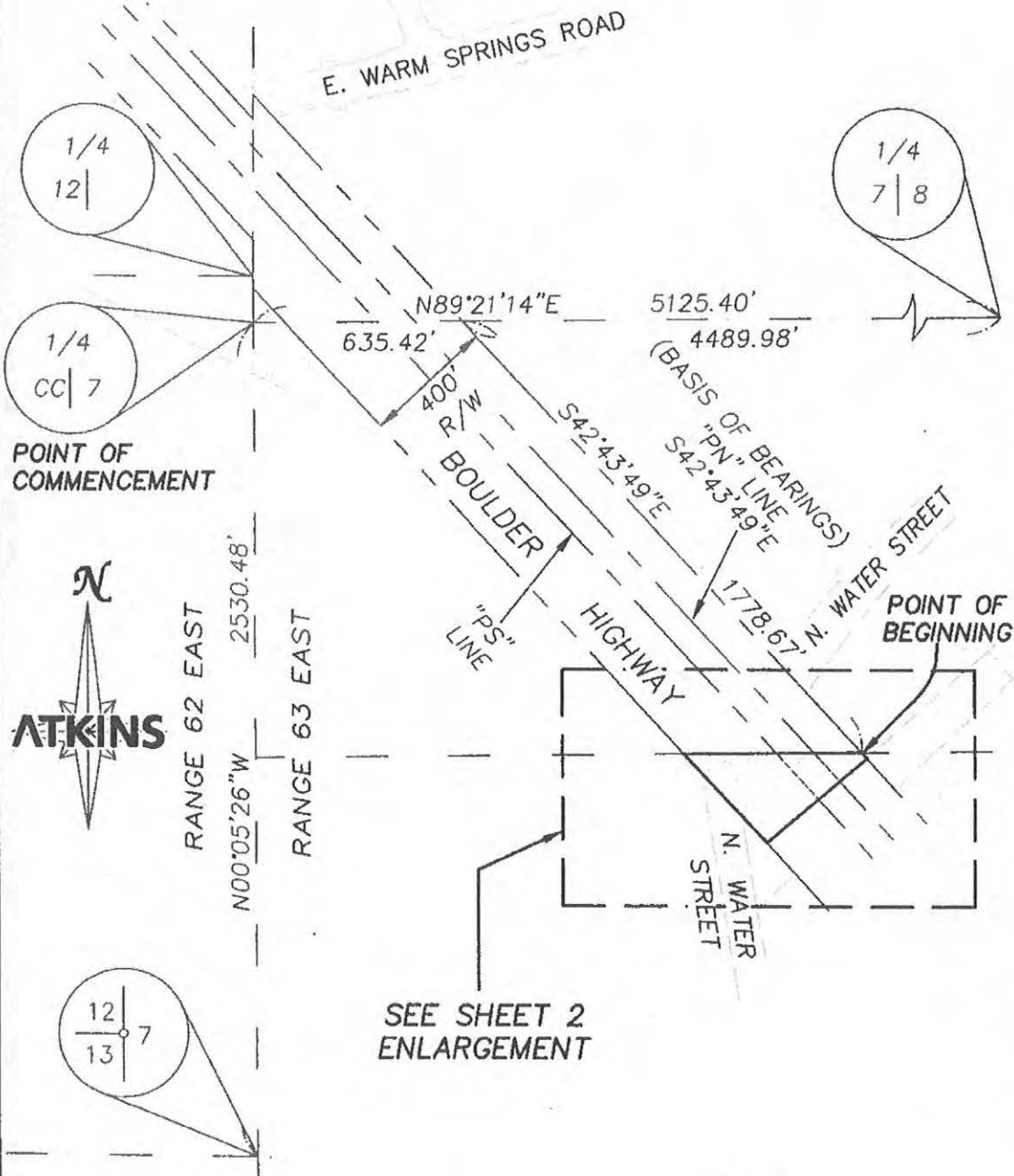

ATKINS

209 Corporate Circle
Suite 200
Tomball, TX 77375-7705
Telephone 713/263-7275
Fax 713/263-7200

BOULDER HIGHWAY RIGHT-OF-WAY
COLORADO RIVER COMMISSION TRANSFER

JOB NO. 100070423

SHEET NO. 1 of 2

DRAWN: DSC

CHECKED: EC

DATE: 6/13/2022

SCALE: 1"=500'



EASEMENT AREA: 1.79 ACRES
(78,183 SQUARE FEET)

X:\Survey Southern Nevada\Projects\100070423 - Boulder Hwy - COH ROW\LEGAL DESCRIPTIONS\179-07-499-005 CRC OWNERSHIP LEGAL 1.dwg

179-07-499-005

EXHIBIT 'H'

SECTION 7
TOWNSHIP 22 SOUTH,
RANGE 63 EAST, M.D.M.

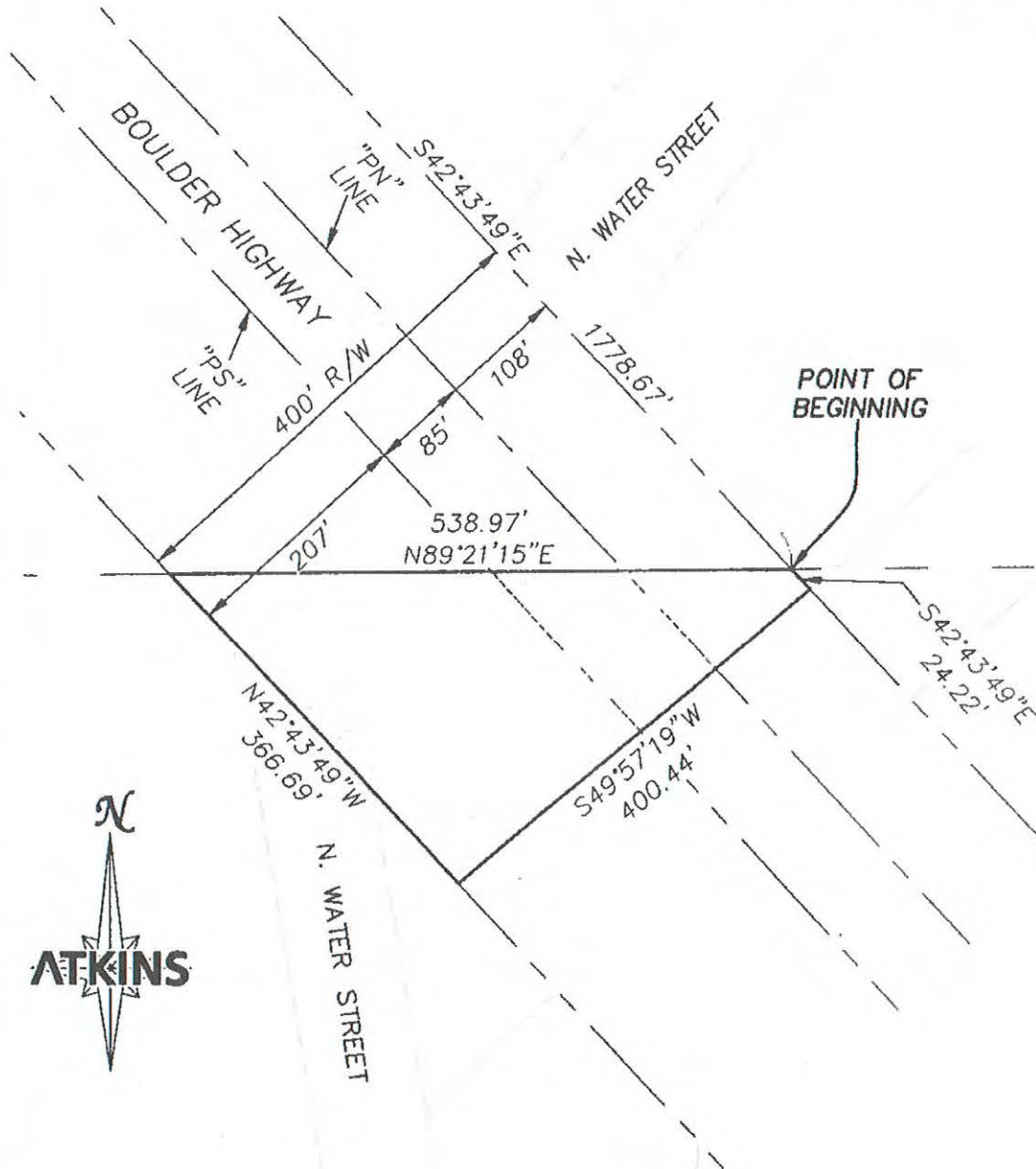

LEGEND

EASEMENT AREA: 1.79 ACRES
(78,183 SQUARE FEET)

ATKINS

3276 Corporate Circle
Suite 200
Farmingdale, NY 11735-4778
Telephone: 781/763-7273
Fax: 781/763-7280

BOULDER HIGHWAY RIGHT-OF-WAY
COLORADO RIVER COMMISSION TRANSFER

JOB NO. 100070423

DRAWN: DSC

DATE 6/13/2022

SHEET NO. 2 of 2

CHECKED: EC

SCALE: 1"=150'

APN: 179-07-899-004

EXHIBIT 'I'

BOULDER HIGHWAY – COLORADO RIVER COMMISSION TRANSFER

LEGAL DESCRIPTION

A PORTION OF BOULDER HIGHWAY, A PUBLIC RIGHT-OF-WAY, LYING WITHIN SECTION 7, TOWNSHIP 22 SOUTH, RANGE 63 EAST, M.D.M. CITY OF HENDERSON, CLARK COUNTY, NEVADA, MORE PARTICULARLY DESCRIBED AS FOLLOWS:

COMMENCING AT THE NORTHWEST CORNER OF THE SOUTHWEST QUARTER (SW 1/4) OF SAID SECTION 7; THENCE NORTH 89°21'14" EAST, ALONG THE NORTHERLY LINE THEREOF, 635.42 FEET TO THE NORTHERLY RIGHT-OF-WAY LINE OF SAID BOULDER HIGHWAY; THENCE SOUTH 42°43'49" EAST, DEPARTING SAID NORTHERLY LINE AND ALONG SAID NORTHERLY RIGHT-OF-WAY LINE, 2753.71 FEET TO THE EASTERLY LINE OF THE SOUTHWEST QUARTER (SW 1/4) OF SAID SECTION 7 AND THE **POINT OF BEGINNING**; THENCE SOUTH 42°43'49" EAST, DEPARTING SAID EASTERLY LINE AND CONTINUING ALONG SAID NORTHERLY RIGHT-OF-WAY LINE, 803.83 FEET TO THE SOUTHERLY LINE OF THE SOUTHEAST QUARTER (SE 1/4) OF SAID SECTION 7; THENCE SOUTH 89°22'09" WEST, DEPARTING SAID NORTHERLY RIGHT-OF-WAY LINE AND ALONG SAID SOUTHERLY LINE, 539.10 FEET TO THE SOUTHERLY RIGHT-OF-WAY LINE OF SAID BOULDER HIGHWAY; THENCE NORTH 42°43'49" WEST, DEPARTING SAID SOUTHERLY LINE AND ALONG SAID SOUTHERLY RIGHT-OF-WAY LINE, 19.89 FEET TO SAID EASTERLY LINE; THENCE NORTH 00°42'05" EAST, DEPARTING SAID SOUTHERLY RIGHT-OF-WAY LINE AND ALONG SAID EASTERLY LINE, 581.83 FEET TO THE **POINT OF BEGINNING**.

CONTAINING 3.78 ACRES (164,745 SQUARE FEET), MORE OR LESS.

BASIS OF BEARING

SOUTH 42°43'49" EAST - BEING THE CENTERLINE OF BOULDER HIGHWAY (STATE ROUTE 582) DESIGNATED AS THE "PN" LINE BETWEEN STATIONS "PN" 306+96.44 AP AND "PN" 699+44.43 POT AS SHOWN THEREOF ON NEVADA DEPARTMENT OF TRANSPORTATION (NDOT) PLAN SET LOCAL PROJECT NUMBER (LPN) 798 - SR-582 ALIGNMENT SURVEY.

(SEE EXHIBIT 'J' ATTACHED HERETO AND BY THIS REFERENCE MADE A PART HEREOF)

DEREK S. CROWTHER, PLS
NEVADA LICENSE NO. 16445
2270 CORPORATE CIRCLE, SUITE 200
HENDERSON, NEVADA 89074
(702) 560-5277

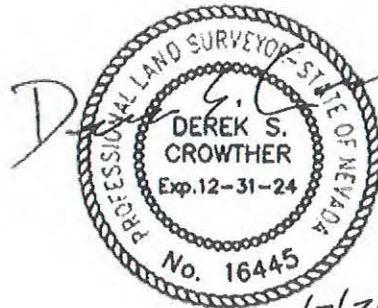

SHEET 2 OF 2

X:\Survey Southern Nevada\Projects\100070423 - Boulder Hwy - COH ROW\LEGAL DESCRIPTIONS\179-07-899-004 CRC OWNERSHIP_LEGAL 5-LEGAL.docx

179-07-899-004

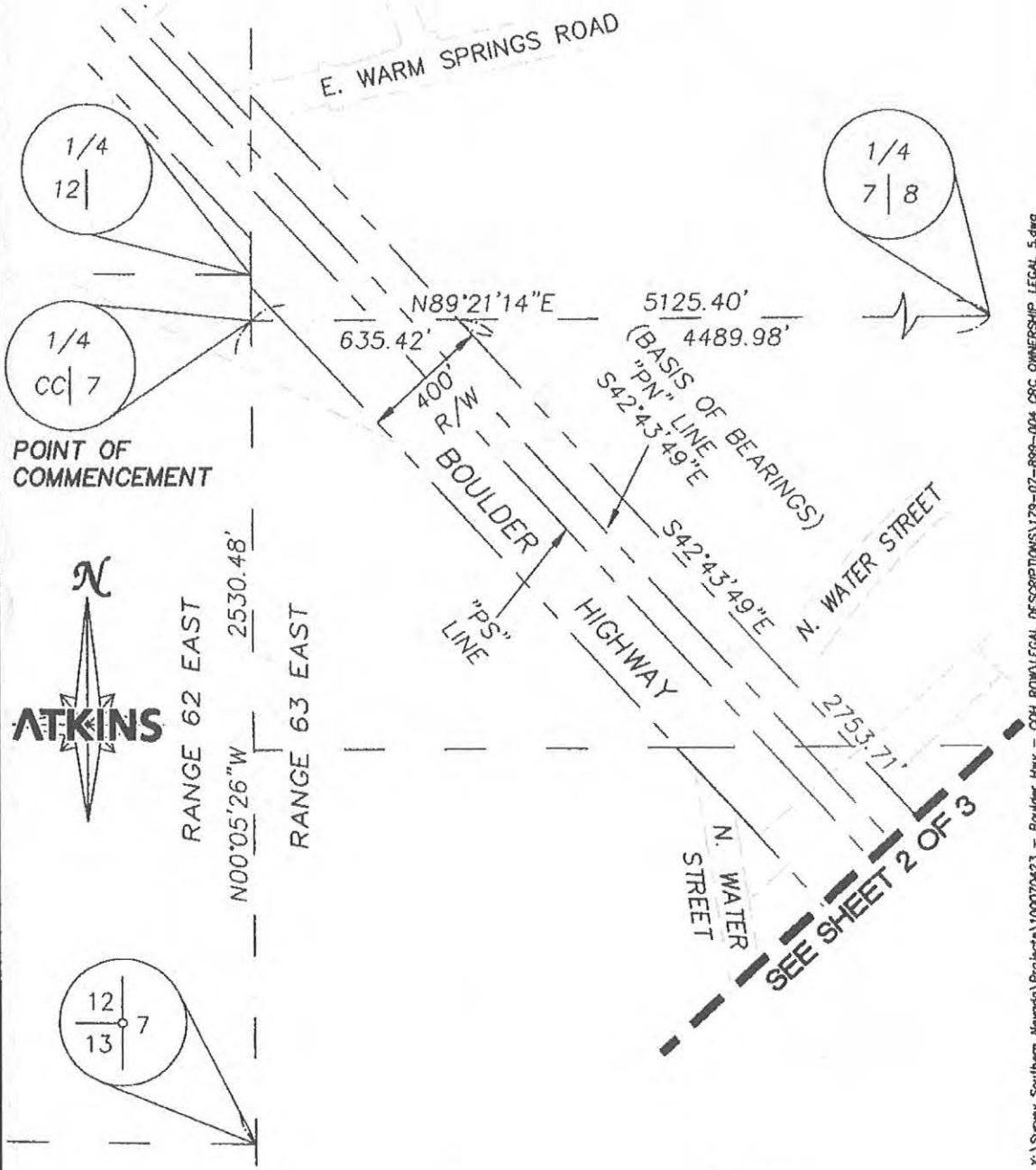
EXHIBIT 'J'SECTION 7
TOWNSHIP 22 SOUTH,
RANGE 63 EAST, M.D.M.

X:\Survey Southern Nevada\Projects\100070423 - Boulder Hwy - COH ROW\LEGAL DESCRIPTIONS\179-07-899-004 CRC OWNERSHIP LEGAL 5.dwg

ATKINS2270 Corporate Circle
Suite 200
Henderson, NV 89014-7796
Telephone 702/253-7271
Fax 702/253-7200BOULDER HIGHWAY RIGHT-OF-WAY
COLORADO RIVER COMMISSION TRANSFER

JOB NO. 100070423

DRAWN: DSC

DATE: 6/13/2022

SHEET NO. 1 of 3

CHECKED: EC

SCALE: 1"=500'

179-07-899-004

EXHIBIT 'J'

SECTION 7
TOWNSHIP 22 SOUTH,
RANGE 63 EAST, M.D.M.

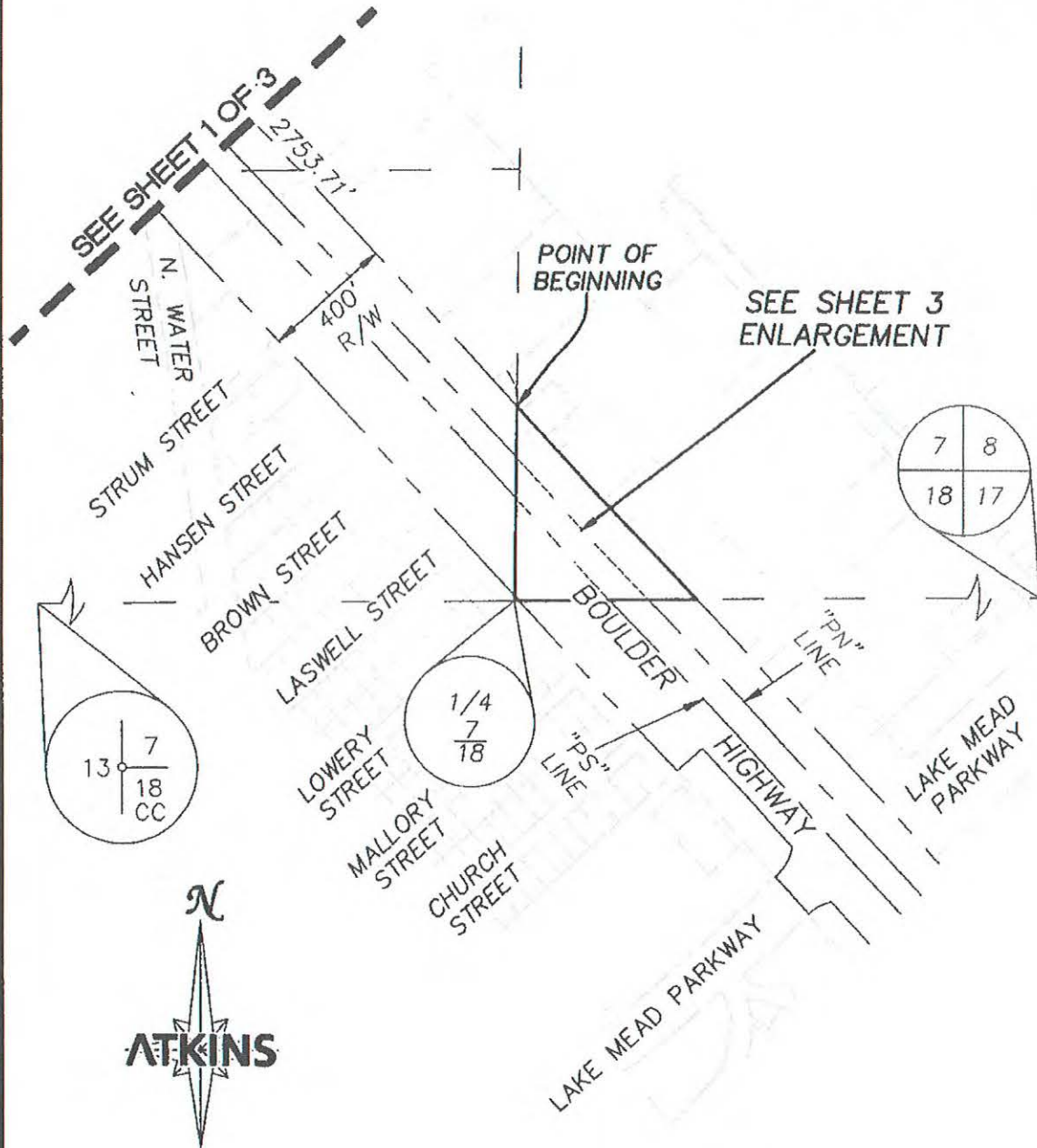

ATKINS

3276 Corporate Circle
Suite 200
Henderson, NV 89074-7716
Telephone 702/263-7273
Fax 702/263-7268

LEGEND



EASEMENT AREA: 3.78 ACRES
(164,745 SQUARE FEET)

BOULDER HIGHWAY RIGHT-OF-WAY
COLORADO RIVER COMMISSION TRANSFER

JOB NO. 100070423

DRAWN: DSC

DATE: 6/13/2022

SHEET NO. 2 of 3

CHECKED: EC

SCALE: 1"=500'

179-07-899-004

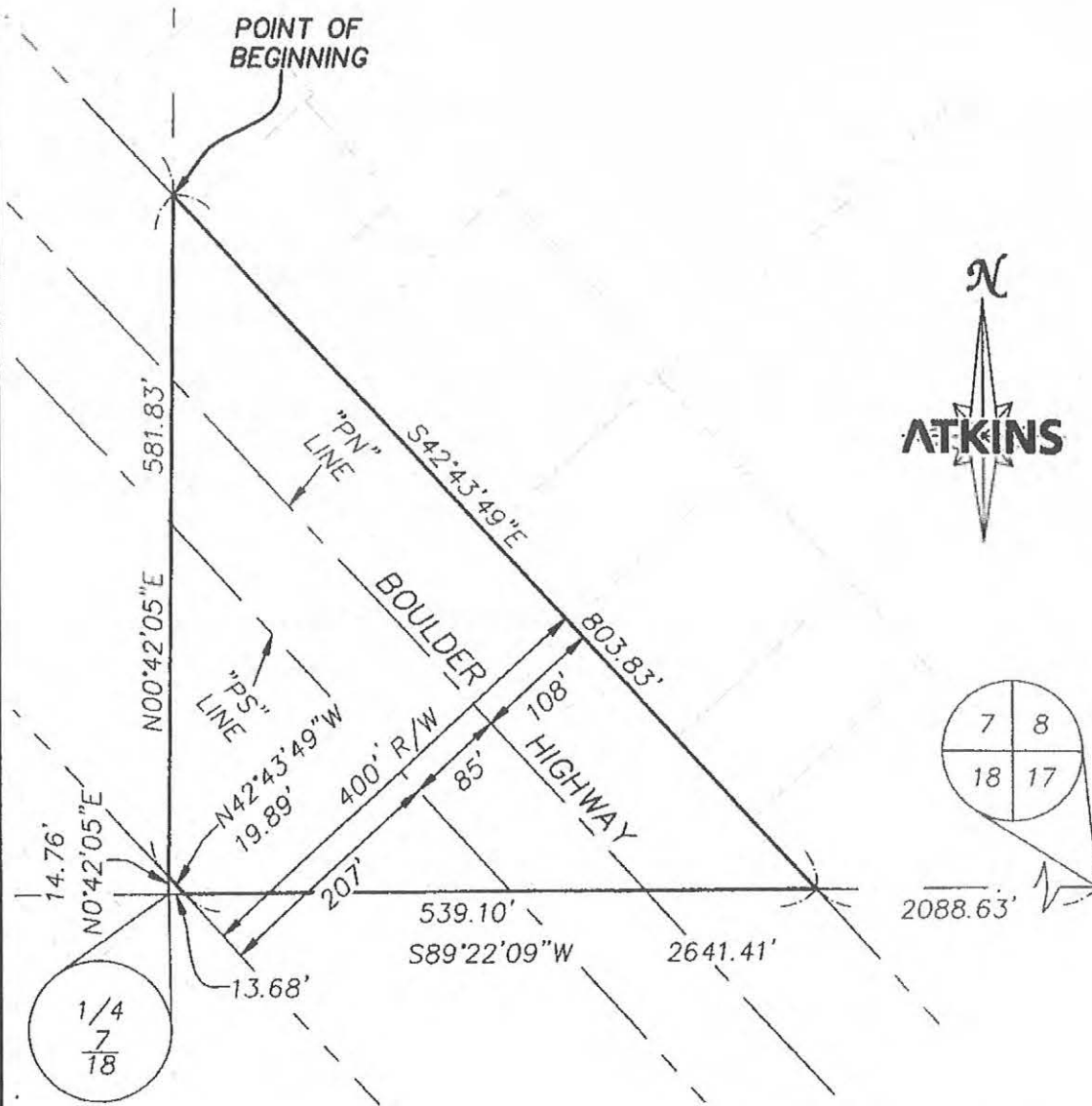
EXHIBIT 'J'SECTION 7
TOWNSHIP 22 SOUTH,
RANGE 63 EAST, M.D.M.**LEGEND**

EASEMENT AREA: 3.78 ACRES
(164,745 SQUARE FEET)

ATKINS

2575 Corporate Circle
Suite 200
Hawthorne, NY 10624-7728
Telephone 703/263-7273
Fax 703/263-7280

BOULDER HIGHWAY RIGHT-OF-WAY
COLORADO RIVER COMMISSION TRANSFER

JOB NO. 100070423

DRAWN: DSC

DATE: 6/13/2022

SHEET NO. 3 of 3

CHECKED: EC

SCALE: 1"=500'

APN: 179-17-299-007

EXHIBIT 'K'

BOULDER HIGHWAY – COLORADO RIVER COMMISSION TRANSFER

LEGAL DESCRIPTION

A PORTION OF BOULDER HIGHWAY, A PUBLIC RIGHT-OF-WAY, LYING WITHIN SECTION 17, TOWNSHIP 22 SOUTH, RANGE 63 EAST, M.D.M. CITY OF HENDERSON, CLARK COUNTY, NEVADA, MORE PARTICULARLY DESCRIBED AS FOLLOWS:

COMMENCING AT THE NORTHWEST CORNER OF THE SOUTHWEST QUARTER (SW 1/4) OF SECTION 7, TOWNSHIP 22 SOUTH, RANGE 63 EAST, M.D.M.; THENCE NORTH 89°21'14" EAST, ALONG THE NORTHERLY LINE THEREOF, 635.42 FEET TO THE NORTHERLY RIGHT-OF-WAY LINE OF SAID BOULDER HIGHWAY; THENCE SOUTH 42°43'49" EAST, DEPARTING SAID NORTHERLY LINE AND ALONG SAID NORTHERLY RIGHT-OF-WAY LINE, 6649.75 FEET TO THE WESTERLY LINE OF THE NORTHWEST QUARTER (NW1/4) OF SAID SECTION 17 AND THE **POINT OF BEGINNING**; THENCE SOUTH 42°43'49" EAST, DEPARTING SAID WESTERLY LINE AND CONTINUING ALONG SAID NORTHERLY RIGHT-OF-WAY LINE, 464.66 FEET TO THE SOUTHERLY LINE OF THE NORTHWEST QUARTER (NW1/4) OF SAID SECTION 17; THENCE SOUTH 89°29'08" WEST, DEPARTING SAID NORTHERLY RIGHT-OF-WAY LINE AND ALONG SAID SOUTHERLY LINE, 313.85 FEET TO SAID WESTERLY LINE; THENCE NORTH 0°14'33" WEST, ALONG SAID WESTERLY LINE, 344.14 FEET TO THE **POINT OF BEGINNING**.

CONTAINING 1.24 ACRES (54,003 SQUARE FEET), MORE OR LESS.

BASIS OF BEARING

SOUTH 42°43'49" EAST - BEING THE CENTERLINE OF BOULDER HIGHWAY (STATE ROUTE 582) DESIGNATED AS THE "PN" LINE BETWEEN STATIONS "PN" 306+96.44 AP AND "PN" 699+44.43 POT AS SHOWN THEREOF ON NEVADA DEPARTMENT OF TRANSPORTATION (NDOT) PLAN SET LOCAL PROJECT NUMBER (LPN) 798 - SR-582 ALIGNMENT SURVEY.

(SEE EXHIBIT 'L' ATTACHED HERETO AND BY THIS REFERENCE MADE A PART HEREOF)

DEREK S. CROWTHER, PLS
NEVADA LICENSE NO. 16445
2270 CORPORATE CIRCLE, SUITE 200
HENDERSON, NEVADA 89074
(702) 560-5277



SHEET 2 OF 2

X:\Survey Southern Nevada\Projects\100070423 - Boulder Hwy - COH ROW\LEGAL DESCRIPTIONS\179-17-299-007 CRC OWNERSHIP_LEGAL 8-LEGAL.docx

179-17-299-007

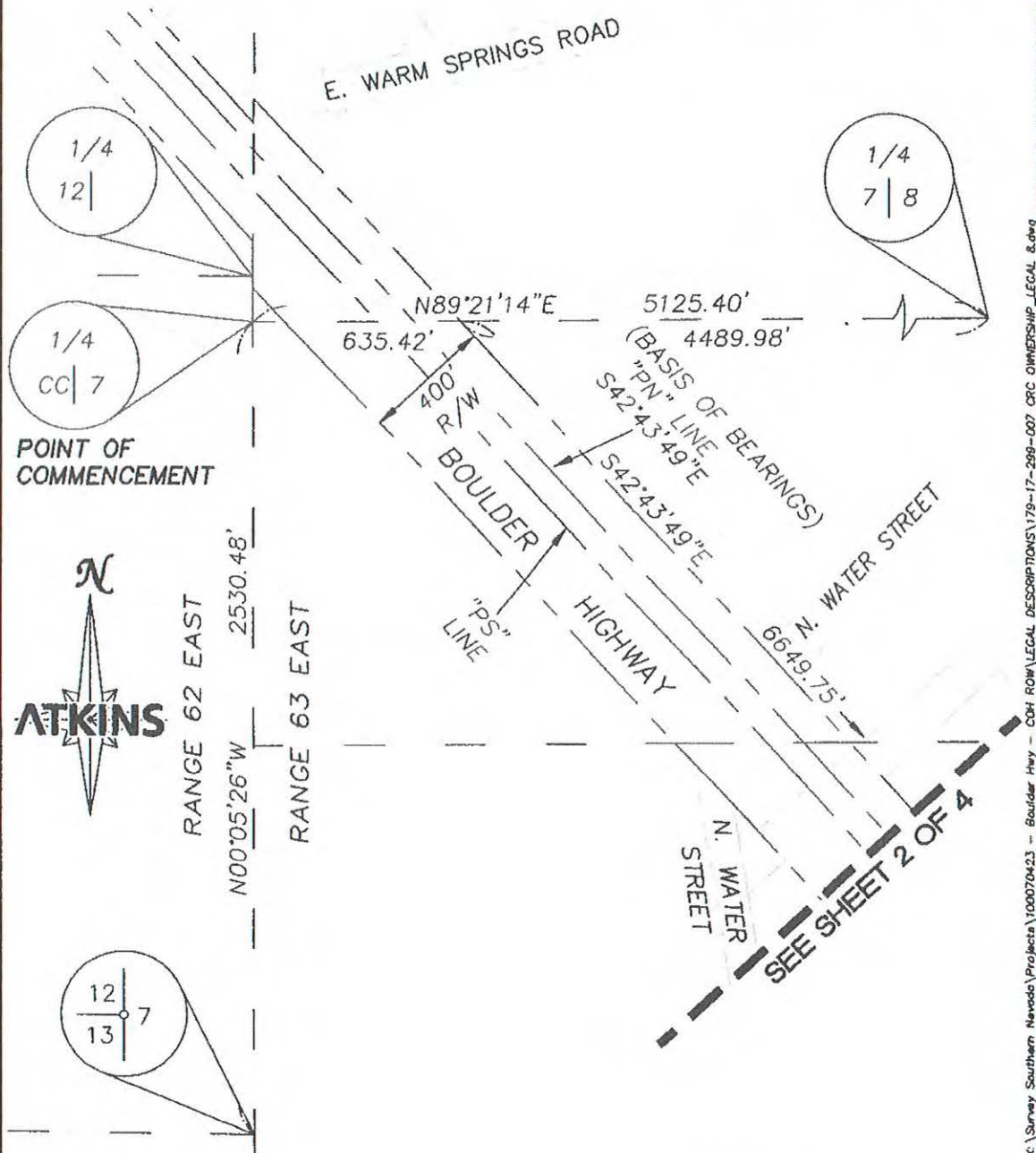
EXHIBIT 'L'SECTION 17
TOWNSHIP 22 SOUTH,
RANGE 63 EAST, M.D.M.

x:\Survey Southern Nevada\Projects\100070423 - Boulder Hwy - COH ROW LEGAL DESCRIPTIONS\179-17-299-007 CRC OWNERSHIP_LEGAL_&.dwg

ATKINS2278 Corporate Circle
Suite 300
Henderson, NV 89014-7710
Telephone 702/263-7271
Fax 702/263-7269**LEGEND**EASEMENT AREA: 1.24 ACRES
(54,003 SQUARE FEET)BOULDER HIGHWAY RIGHT-OF-WAY
COLORADO RIVER COMMISSION TRANSFER

JOB NO. 100070423

DRAWN: DSC

DATE 6/24/2022

SHEET NO. 1 of 4

CHECKED: EC

SCALE 1"=500'

179-17-299-007

EXHIBIT 'L'

SECTION 17
TOWNSHIP 22 SOUTH,
RANGE 63 EAST, M.D.M.

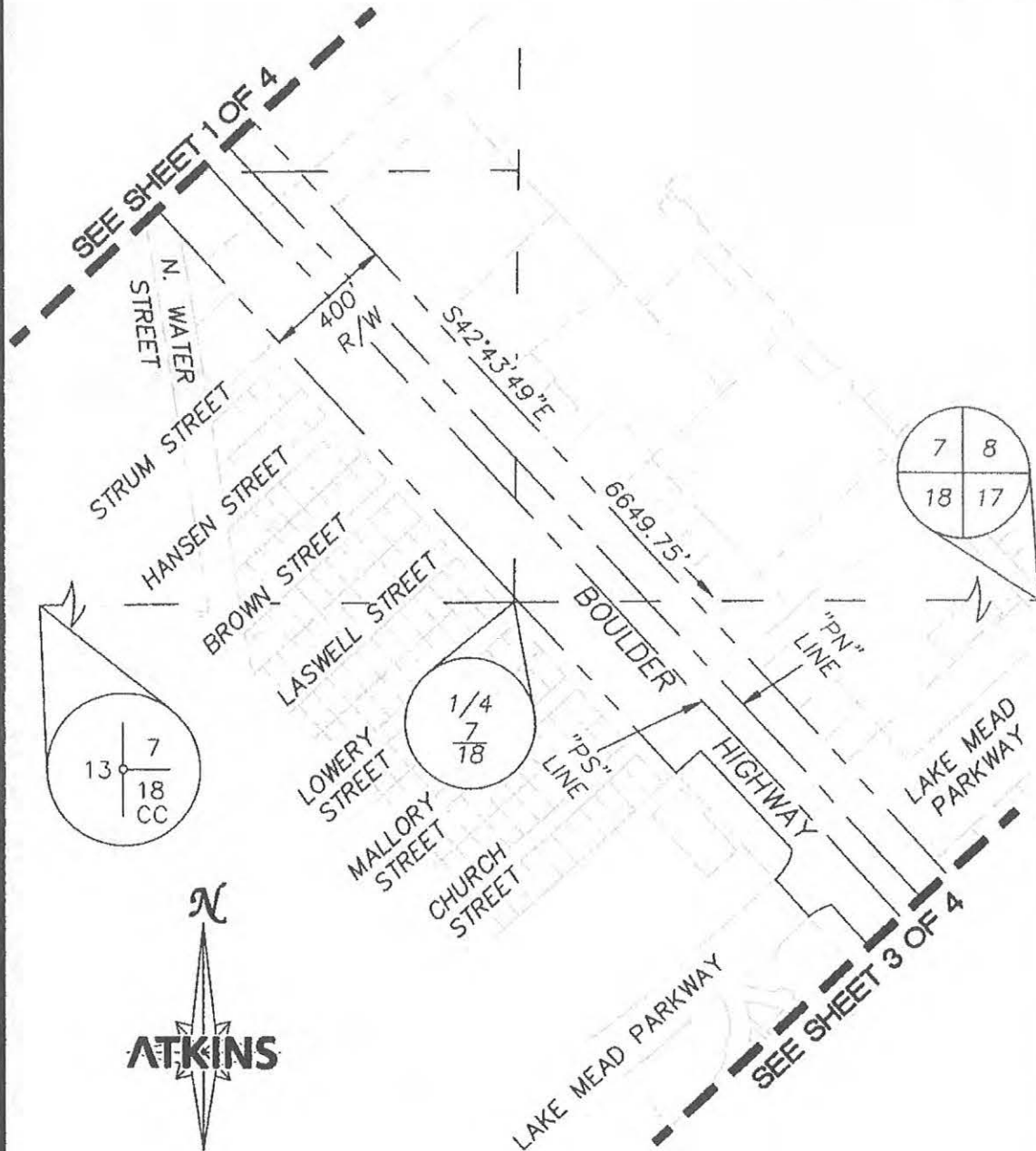

LEGEND



EASEMENT AREA: 1.24 ACRES
(54,003 SQUARE FEET)

ATKINS

3379 Corporate Circle
Suite 200
Boulder, CO 80504-7700
Telephone 703/253-7278
Fax 703/253-7320

BOULDER HIGHWAY RIGHT-OF-WAY
COLORADO RIVER COMMISSION TRANSFER

JOB NO. 100070423

DRAWN: DSC

DATE: 6/24/2022

SHEET NO. 2 of 4

CHECKED: EC

SCALE: 1"=500'

179-17-299-007

EXHIBIT 'L'

SECTION 17
TOWNSHIP 22 SOUTH,
RANGE 63 EAST, M.D.M.

SEE SHEET 2 OF 4

LAKE MEAD
PARKWAY

6649.75'
S42°43'49"E

"P.S."
LINE

"P.V."
LINE

BOULDER

400'
R/W

TEXAS AVENUE

HIGHWAY

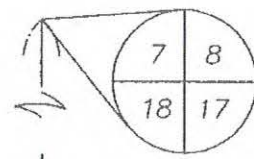

2294.42'
S00°14'33"E

2638.56'

POINT OF
BEGINNING

SEE SHEET 4
ENLARGEMENT

S89°20'16"W

2641.70'

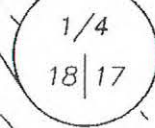
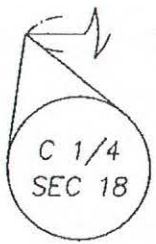

E. BASIC ROAD

LEGEND



EASEMENT AREA: 1.24 ACRES
(54,003 SQUARE FEET)

ATKINS

3270 Corporate Circle
Suite 200
Hawthorne, NY 10504-7700
Telephone 703/263-7370
Fax 703/263-7300

BOULDER HIGHWAY RIGHT-OF-WAY
COLORADO RIVER COMMISSION TRANSFER

JOB NO. 100070423
SHEET NO. 3 of 4

DRAWN: DSC
CHECKED: EC

DATE: 6/24/2022
SCALE: 1"=500'

179-17-299-007

EXHIBIT 'L'

SECTION 17
TOWNSHIP 22 SOUTH,
RANGE 63 EAST, M.D.M.

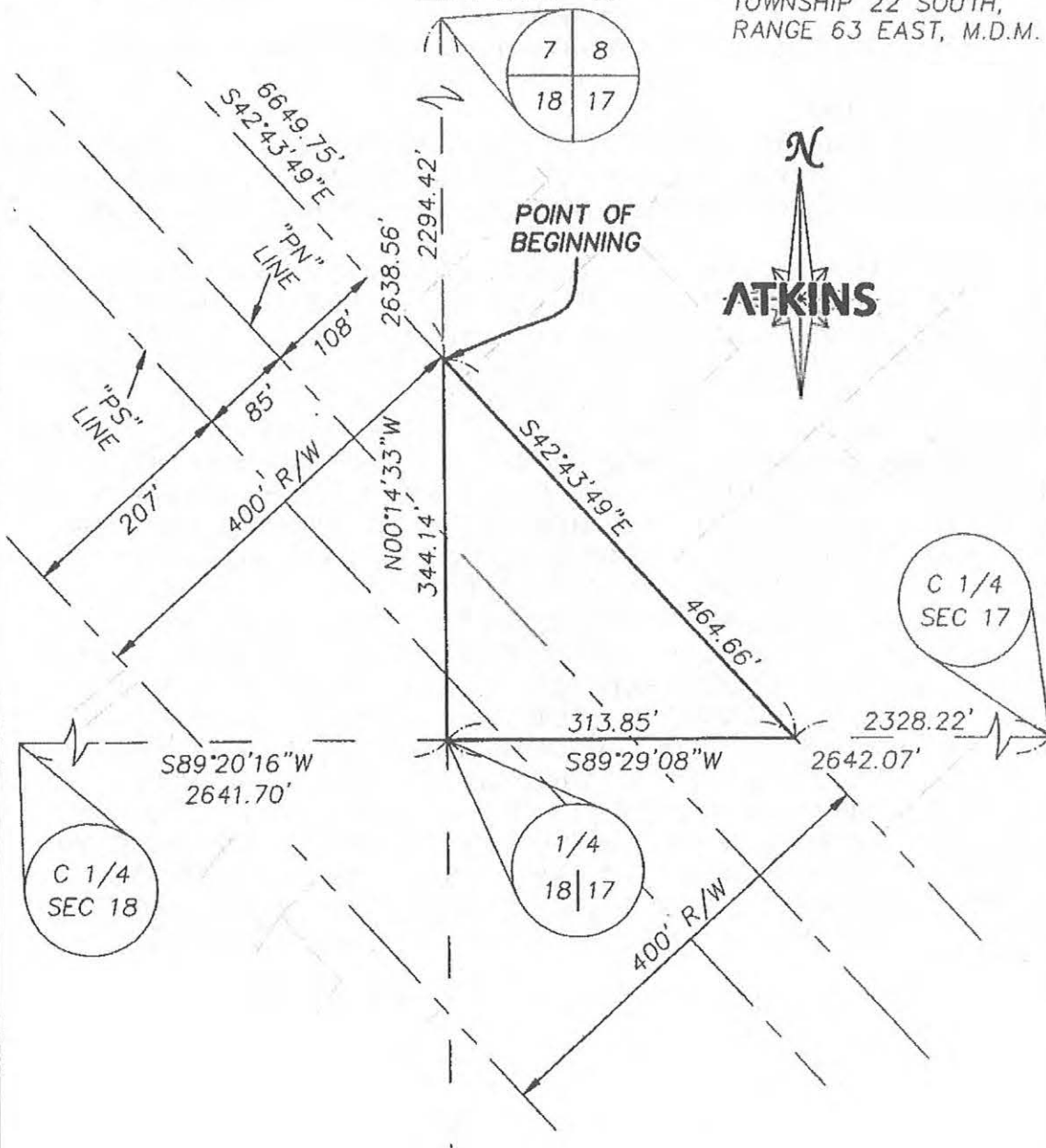

LEGEND

EASEMENT AREA: 1.24 ACRES
(54,003 SQUARE FEET)

ATKINS

2278 Corporate Circle
Suite 200
Henderson, NV 89014-7705
Telephone 702/263-7278
Fax: 702/263-7280

BOULDER HIGHWAY RIGHT-OF-WAY
COLORADO RIVER COMMISSION TRANSFER

JOB NO. 100070423

DRAWN: DSC

DATE: 6/24/2022

SHEET NO. 4 of 4

CHECKED: EC

SCALE 1"=150'

APN: 179-17-399-001

EXHIBIT 'M'

BOULDER HIGHWAY – COLORADO RIVER COMMISSION TRANSFER

LEGAL DESCRIPTION

A PORTION OF BOULDER HIGHWAY, A PUBLIC RIGHT-OF-WAY, LYING WITHIN SECTION 17, TOWNSHIP 22 SOUTH, RANGE 63 EAST, M.D.M. CITY OF HENDERSON, CLARK COUNTY, NEVADA, MORE PARTICULARLY DESCRIBED AS FOLLOWS:

COMMENCING AT THE NORTHWEST CORNER OF THE SOUTHWEST QUARTER (SW 1/4) OF SECTION 7, TOWNSHIP 22 SOUTH, RANGE 63 EAST, M.D.M.; THENCE NORTH 89°21'14" EAST, ALONG THE NORTHERLY LINE THEREOF, 635.42 FEET TO THE NORTHERLY RIGHT-OF-WAY LINE OF SAID BOULDER HIGHWAY; THENCE SOUTH 42°43'49" EAST, DEPARTING SAID NORTHERLY LINE AND ALONG SAID NORTHERLY RIGHT-OF-WAY LINE, 7114.41 FEET TO THE NORTHERLY LINE OF THE SOUTHWEST QUARTER (SW1/4) OF SAID SECTION 17 AND THE **POINT OF BEGINNING**; THENCE SOUTH 42°43'49" EAST, DEPARTING SAID NORTHERLY LINE AND CONTINUING ALONG SAID NORTHERLY RIGHT-OF-WAY LINE, 1783.38 FEET TO THE SOUTHERLY LINE OF THE NORTH HALF (N1/2) OF THE SOUTHWEST QUARTER (SW1/4) OF SAID SECTION 17; THENCE SOUTH 89°28'34" WEST, DEPARTING SAID NORTHERLY RIGHT-OF-WAY LINE AND ALONG SAID SOUTHERLY LINE, 540.01 FEET TO THE SOUTHERLY RIGHT-OF-WAY LINE OF SAID BOULDER HIGHWAY; THENCE NORTH 42°43'49" WEST, DEPARTING SAID SOUTHERLY LINE AND ALONG SAID SOUTHERLY RIGHT-OF-WAY LINE, 1448.50 FEET TO THE WESTERLY LINE OF THE SOUTHWEST QUARTER (SW1/4) OF SAID SECTION 17; THENCE NORTH 0°15'03" WEST, DEPARTING SAID SOUTHERLY RIGHT-OF-WAY LINE AND ALONG SAID WESTERLY LINE, 248.11 FEET TO THE NORTHWEST CORNER OF THE SOUTHWEST QUARTER (SW1/4) OF SAID SECTION 17; THENCE NORTH 89°29'08" EAST, DEPARTING SAID WESTERLY LINE AND ALONG THE NORTHERLY LINE OF THE SOUTHWEST QUARTER (SW1/4) OF SAID SECTION 17, A DISTANCE OF 313.85 FEET TO THE **POINT OF BEGINNING**.

CONTAINING 15.73 ACRES (685,309 SQUARE FEET), MORE OR LESS.

BASIS OF BEARING

SOUTH 42°43'49" EAST - BEING THE CENTERLINE OF BOULDER HIGHWAY (STATE ROUTE 582) DESIGNATED AS THE "PN" LINE BETWEEN STATIONS "PN" 306+96.44 AP AND "PN" 699+44.43 POT AS SHOWN THEREOF ON NEVADA DEPARTMENT OF TRANSPORTATION (NDOT) PLAN SET LOCAL PROJECT NUMBER (LPN) 798 - SR-582 ALIGNMENT SURVEY.

(SEE EXHIBIT 'N' ATTACHED HERETO AND BY THIS REFERENCE MADE A PART HEREOF)

DEREK S. CROWTHER, PLS
NEVADA LICENSE NO. 16445
2270 CORPORATE CIRCLE, SUITE 200
HENDERSON, NEVADA 89074
(702) 560-5277

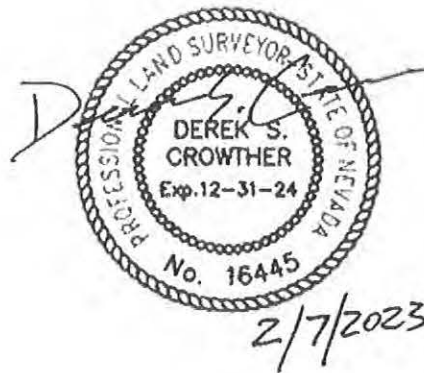

SHEET 2 OF 2

X:\Survey Southern Nevada\Projects\100070423 - Boulder Hwy - COH ROW\LEGAL DESCRIPTIONS\179-17-399-001 CRC OWNERSHIP LEGAL 10-LEGAL.docx

179-17-399-001

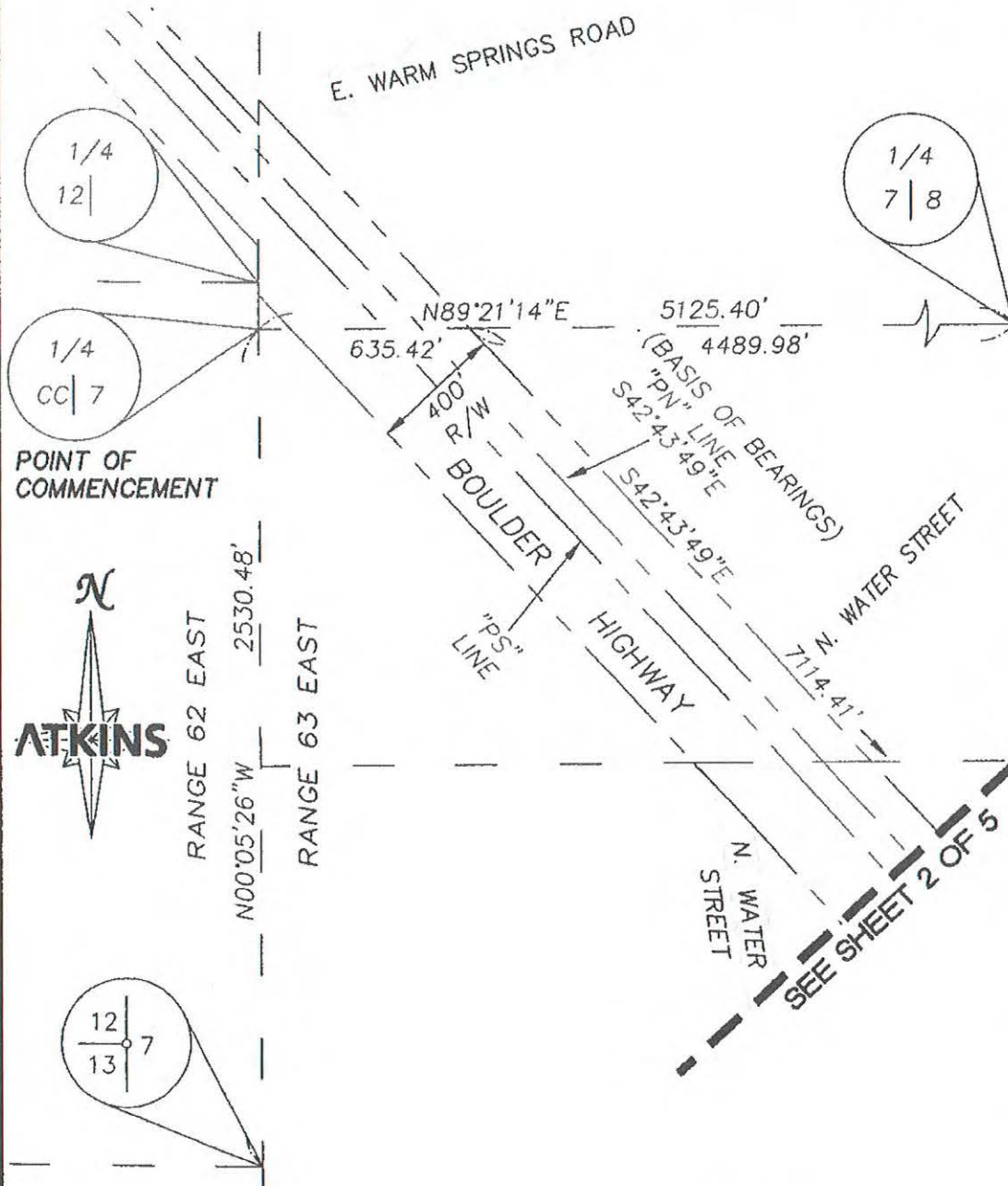
EXHIBIT 'N'SECTION 17
TOWNSHIP 22 SOUTH,
RANGE 63 EAST, M.D.M.

X:\Survey Southern Nevada\Projects\100070423 - Boulder Hwy - COM ROW\LEGAL DESCRIPTIONS\179-17-399-001 CRC OWNERSHIP_LEGAL 10.dwg

LEGEND

EASEMENT AREA: 15.73 ACRES
(685,309 SQUARE FEET)

ATKINS2276 Corporate Circle
Suite 200
Farmingdale, NY 11735-4770
Telephone 703/263-7203
Fax 703/263-7205BOULDER HIGHWAY RIGHT-OF-WAY
COLORADO RIVER COMMISSION TRANSFER

JOB NO. 100070423

DRAWN: DSC

DATE: 6/9/2022

SHEET NO. 1 of 5

CHECKED: EC

SCALE: 1"=500'

179-17-399-001

EXHIBIT 'N'

SECTION 17
TOWNSHIP 22 SOUTH,
RANGE 63 EAST, M.D.M.

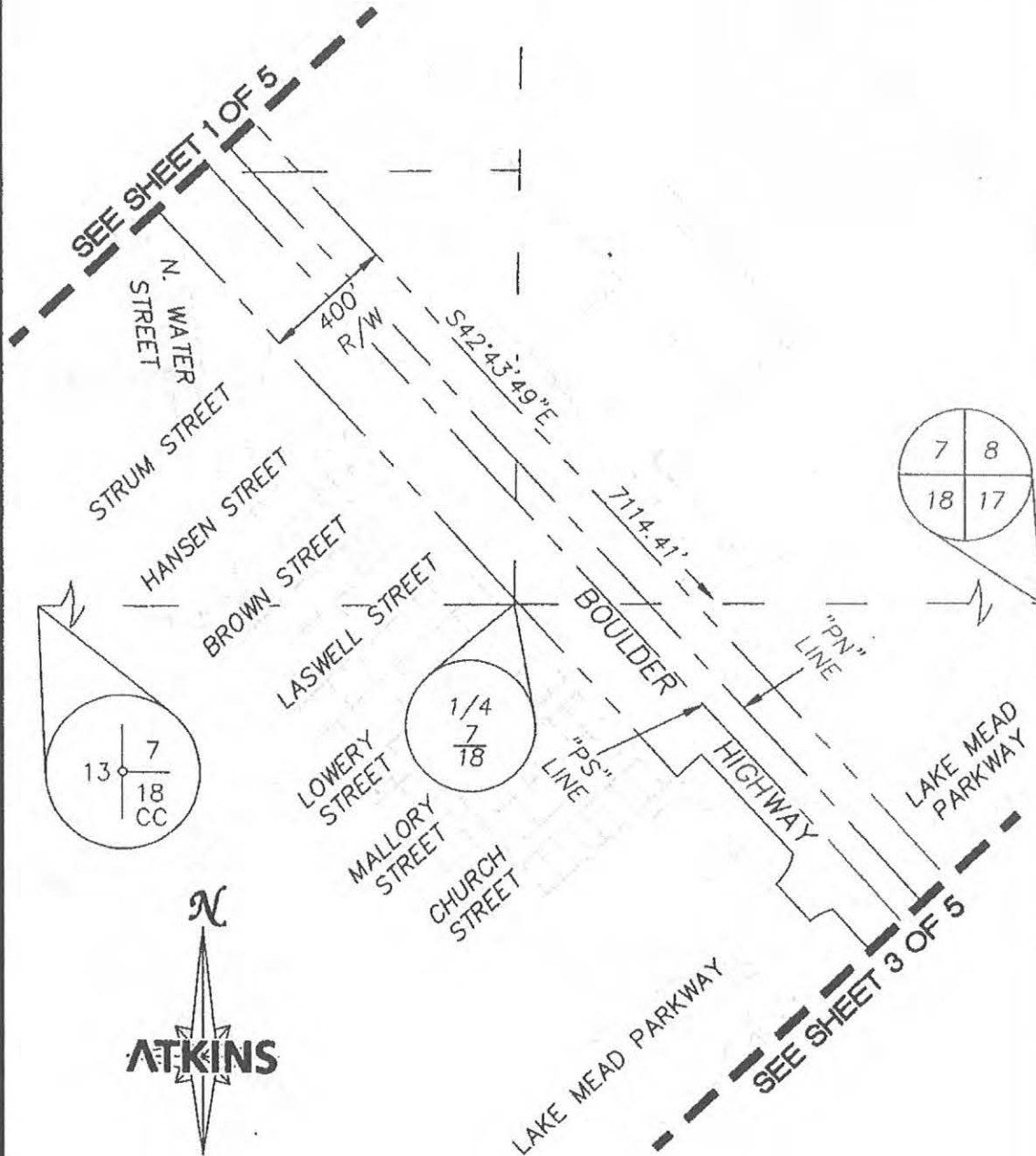

LEGEND



EASEMENT AREA: 15.73 ACRES
(685,309 SQUARE FEET)

ATKINS

2270 Corporate Circle
Suite 200
Henderson, NV 89014-7788
Telephone: 702/263-7273
Fax: 702/263-7280

BOULDER HIGHWAY RIGHT-OF-WAY
COLORADO RIVER COMMISSION TRANSFER

JOB NO. 100070423

DRAWN: DSC

DATE: 6/9/2022

SHEET NO. 2 of 5

CHECKED: EC

SCALE: 1"=500'

179-17-399-001

EXHIBIT 'N'

SECTION 17
TOWNSHIP 22 SOUTH,
RANGE 63 EAST, M.D.M.

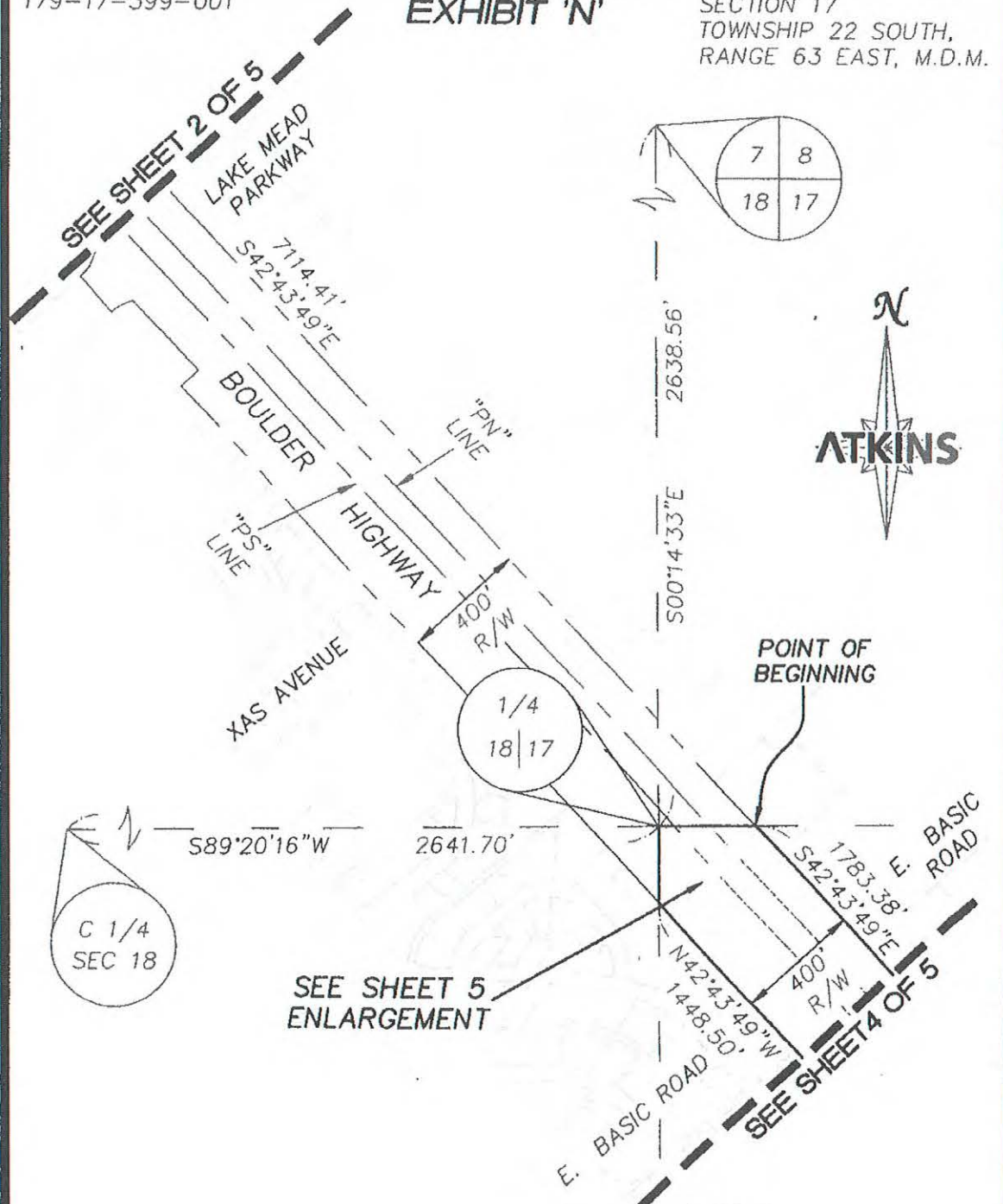

ATKINS 2270 Corporate Circle, Suite 200, Henderson, NV 89044-7700, Telephone 702/363-7270, Fax 702/363-7269

BOULDER HIGHWAY RIGHT-OF-WAY
COLORADO RIVER COMMISSION TRANSFER

JOB NO. 100070423

SHEET NO. 3 of 5

DRAWN: DSC

CHECKED: EC

DATE: 6/9/2022

SCALE: 1"=500'

179-17-399-001

EXHIBIT 'N'

SECTION 17
TOWNSHIP 22 SOUTH,
RANGE 63 EAST, M.D.M.

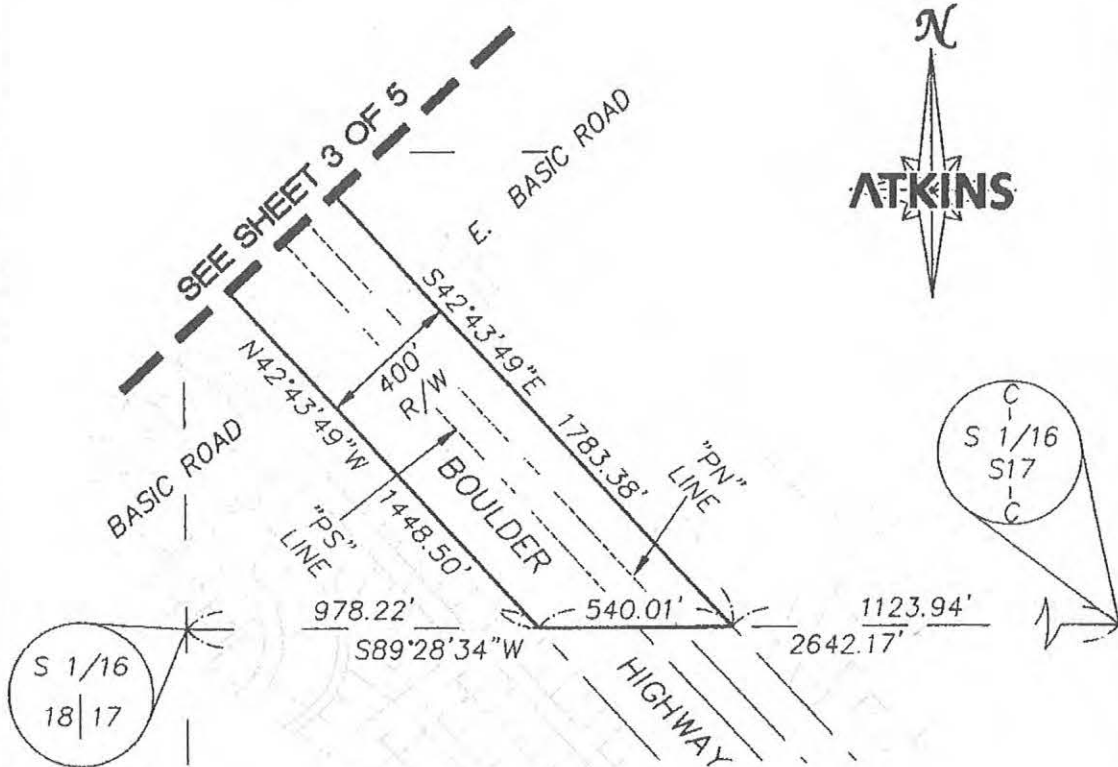

LEGEND



EASEMENT AREA: 15.73 ACRES
(685,309 SQUARE FEET)

ATKINS

2270 Corporate Circle
Suite 300
Hawthorne, NY 10624-7788
Telephone: 702/263-7271
Fax: 702/263-7280

BOULDER HIGHWAY RIGHT-OF-WAY
COLORADO RIVER COMMISSION TRANSFER

JOB NO. 100070423

DRAWN: DSC

DATE: 6/9/2022

SHEET NO. 4 of 5

CHECKED: EC

SCALE: 1"=500'

SECTION 17
TOWNSHIP 22 SOUTH,
RANGE 63 EAST, M.D.M.

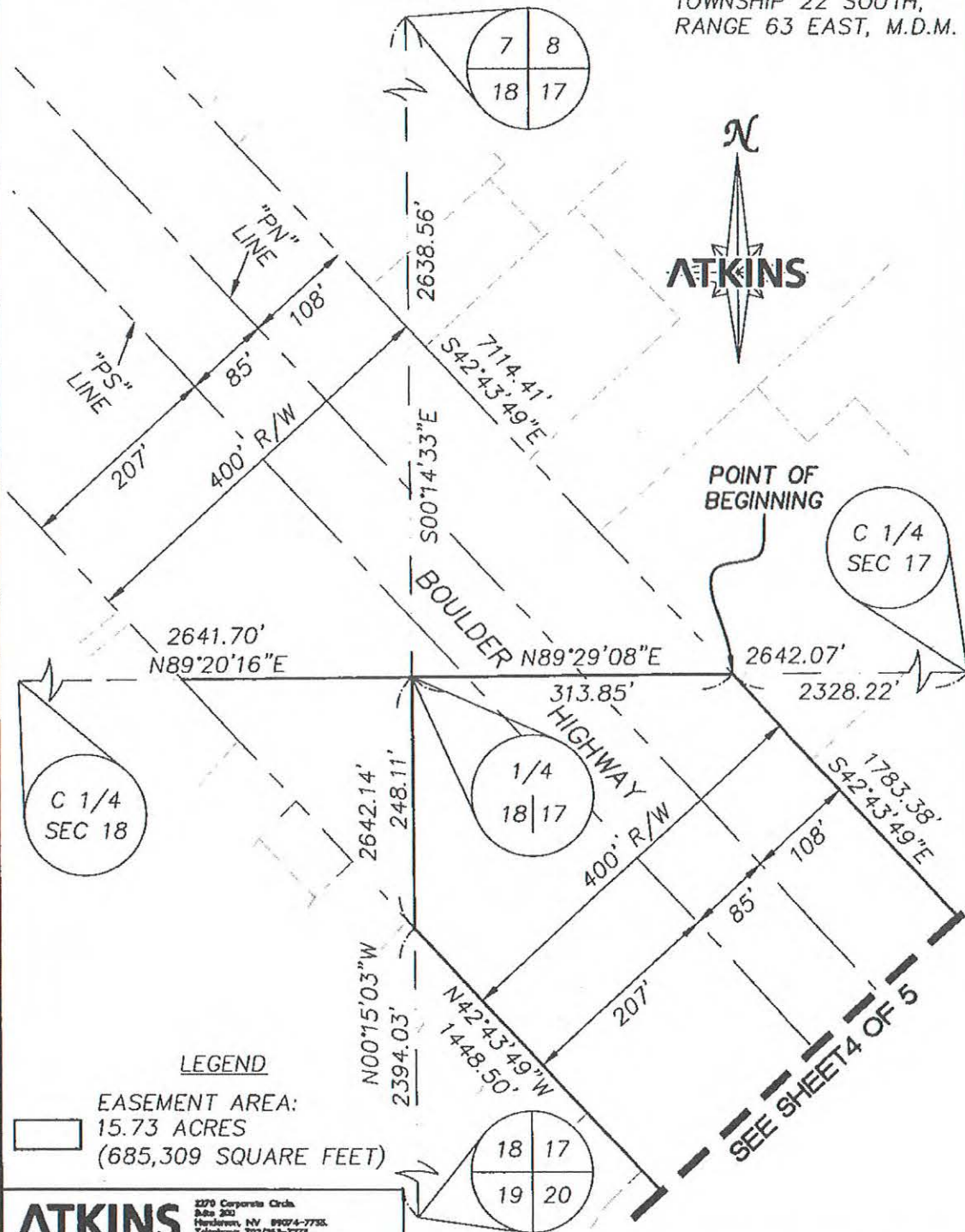
**ATKINS**

2270 Corporate Circle
Suite 202
Henderson, NV 89074-7735
Telephone: 702/263-7273
Fax: 702/263-7200

BOULDER HIGHWAY RIGHT-OF-WAY
COLORADO RIVER COMMISSION TRANSFER

JOB NO. 100059702

SHEET NO. 5 of 5

DRAWN DSC

CHECKED: E

DATE: 2/3/2023

SCALE 1"=150'

APN: 179-17-499-006

EXHIBIT 'O'
BOULDER HIGHWAY – COLORADO RIVER COMMISSION TRANSFER

LEGAL DESCRIPTION

A PORTION OF BOULDER HIGHWAY, A PUBLIC RIGHT-OF-WAY, LYING WITHIN SECTION 17, TOWNSHIP 22 SOUTH, RANGE 63 EAST, M.D.M. CITY OF HENDERSON, CLARK COUNTY, NEVADA, MORE PARTICULARLY DESCRIBED AS FOLLOWS:

COMMENCING AT THE NORTHWEST CORNER OF THE SOUTHWEST QUARTER (SW 1/4) OF SECTION 7, TOWNSHIP 22 SOUTH, RANGE 63 EAST, M.D.M.; THENCE NORTH 89°21'14" EAST, ALONG THE NORTHERLY LINE THEREOF, 635.42 FEET TO THE NORTHERLY RIGHT-OF-WAY LINE OF SAID BOULDER HIGHWAY; THENCE SOUTH 42°43'49" EAST, DEPARTING SAID NORTHERLY LINE AND ALONG SAID NORTHERLY RIGHT-OF-WAY LINE, 8897.79 FEET TO THE NORTHERLY LINE OF THE SOUTH HALF (S1/2) OF THE SOUTHWEST QUARTER (SW1/4) OF SAID SECTION 17 AND THE **POINT OF BEGINNING**; THENCE SOUTH 42°43'49" EAST, DEPARTING SAID NORTHERLY LINE AND CONTINUING ALONG SAID NORTHERLY RIGHT-OF-WAY LINE, 1664.30 FEET TO THE EASTERLY LINE OF THE SOUTH HALF (S1/2) OF THE SOUTHWEST QUARTER (SW1/4) OF SAID SECTION 17; THENCE SOUTH 0°15'06" EAST, DEPARTING SAID NORTHERLY RIGHT-OF-WAY LINE AND ALONG SAID EAST LINE, 87.68 FEET TO THE SOUTHEAST CORNER OF THE SOUTHWEST QUARTER (SW1/4) OF SAID SECTION 17; THENCE SOUTH 89°27'48" WEST, DEPARTING SAID EAST LINE AND ALONG THE SOUTHERLY LINE OF THE SOUTHWEST QUARTER (SW1/4) OF SAID SECTION 17, A DISTANCE OF 459.98 FEET TO THE SOUTHERLY RIGHT-OF-WAY LINE OF SAID BOULDER HIGHWAY; THENCE NORTH 42°43'49" WEST, DEPARTING SAID SOUTHERLY LINE AND ALONG SAID SOUTHERLY RIGHT-OF-WAY LINE, 1782.80 FEET TO SAID NORTHERLY LINE OF THE SOUTH HALF (S1/2) OF THE SOUTHWEST QUARTER (SW1/4) OF SECTION 17; THENCE NORTH 89°28'34" EAST, DEPARTING SAID SOUTHERLY RIGHT-OF-WAY LINE AND ALONG SAID NORTHERLY LINE, 540.01 FEET TO THE **POINT OF BEGINNING**.

CONTAINING 16.29 ACRES (709,586 SQUARE FEET), MORE OR LESS.

BASIS OF BEARING

SOUTH 42°43'49" EAST - BEING THE CENTERLINE OF BOULDER HIGHWAY (STATE ROUTE 582) DESIGNATED AS THE "PN" LINE BETWEEN STATIONS "PN" 306+96.44 AP AND "PN" 699+44.43 POT AS SHOWN THEREOF ON NEVADA DEPARTMENT OF TRANSPORTATION (NDOT) PLAN SET LOCAL PROJECT NUMBER (LPN) 798 - SR-582 ALIGNMENT SURVEY.

(SEE EXHIBIT 'P' ATTACHED HERETO AND BY THIS REFERENCE MADE A PART HEREOF)

DEREK S. CROWTHER, PLS
NEVADA LICENSE NO. 16445
2270 CORPORATE CIRCLE, SUITE 200
HENDERSON, NEVADA 89074
(702) 560-5277



SHEET 2 OF 2

X:\Survey Southern Nevada\Projects\100070423 - Boulder Hwy - COH ROW\LEGAL DESCRIPTIONS\179-17-499-006 CRC OWNERSHIP_LEGAL 11-LEGAL.docx

179-17-499-006

EXHIBIT 'P'

SECTION 17
TOWNSHIP 22 SOUTH,
RANGE 63 EAST, M.D.M.

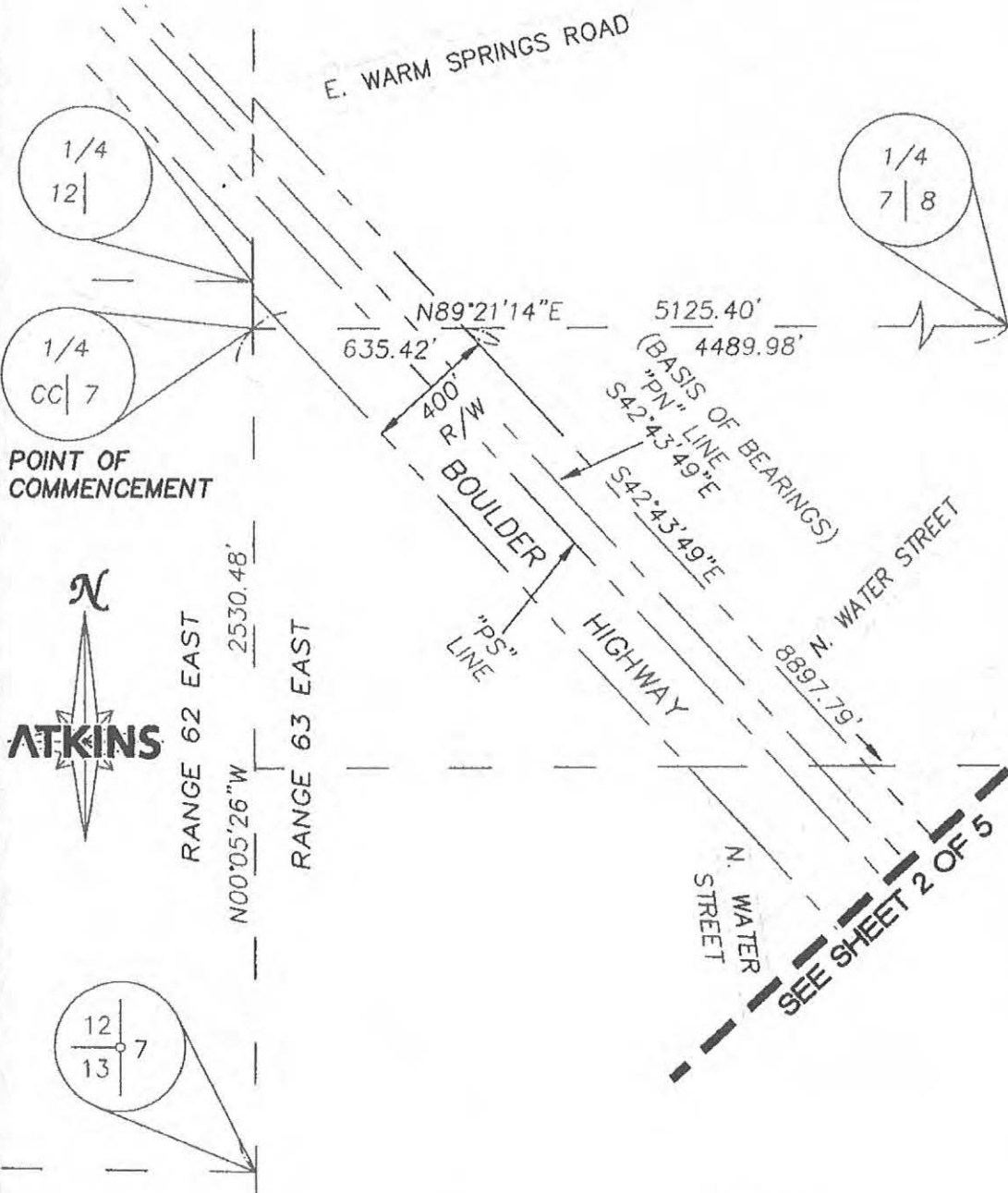

ATKINS

2070 Corporate Circle
Suite 200
Henderson, NV 89014-7700
Telephone 702/263-7272
Fax 702/263-7206

BOULDER HIGHWAY RIGHT-OF-WAY
COLORADO RIVER COMMISSION TRANSFER

JOB NO. 100070423
SHEET NO. 1 of 5

DRAWN: DSC
CHECKED: EC

DATE 6/21/2022
SCALE 1"=500'



EASEMENT AREA: 16.29 ACRES
(709,586 SQUARE FEET)

X:\Survey Southern Nevada\Projects\100070423 - Boulder Hwy - COH ROW\LEGAL DESCRIPTIONS\179-17-499-006 COH OWNERSHIP LEGAL 11.dwg

179-17-499-006

EXHIBIT 'P'

SECTION 17
TOWNSHIP 22 SOUTH,
RANGE 63 EAST, M.D.M.

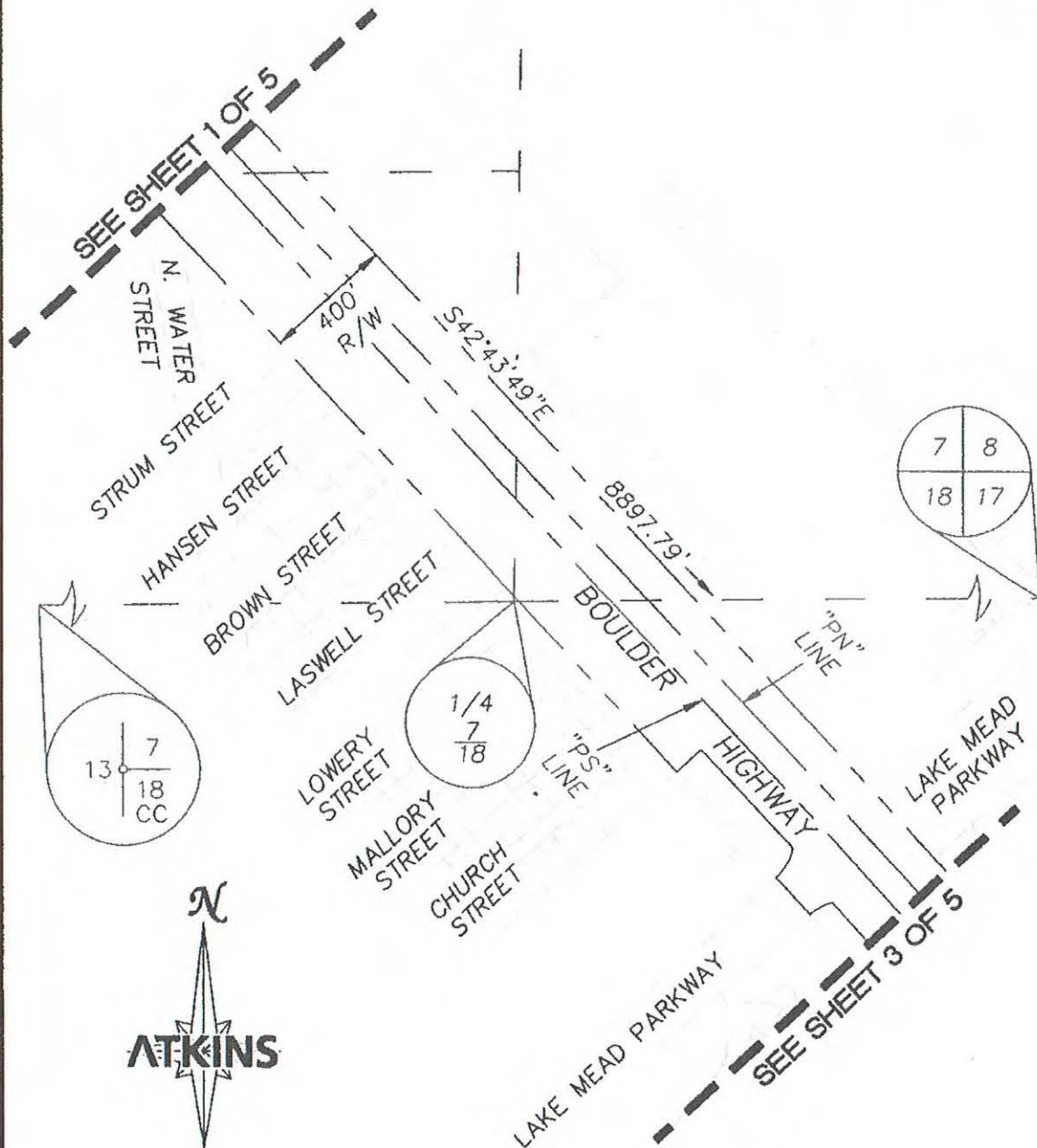

LEGEND



EASEMENT AREA: 16.29 ACRES
(709,586 SQUARE FEET)

ATKINS

2275 Corporate Circle
Suite 200
Madison, NY 10074-7700
Telephone 703/263-7273
Fax 703/263-7200

BOULDER HIGHWAY RIGHT-OF-WAY
COLORADO RIVER COMMISSION TRANSFER

JOB NO. 100070423

DRAWN: DSC

DATE: 6/21/2022

SHEET NO. 2 of 5

CHECKED: EC

SCALE: 1"=500'

179-17-499-006

EXHIBIT 'P'

SECTION 17
TOWNSHIP 22 SOUTH,
RANGE 63 EAST, M.D.M.

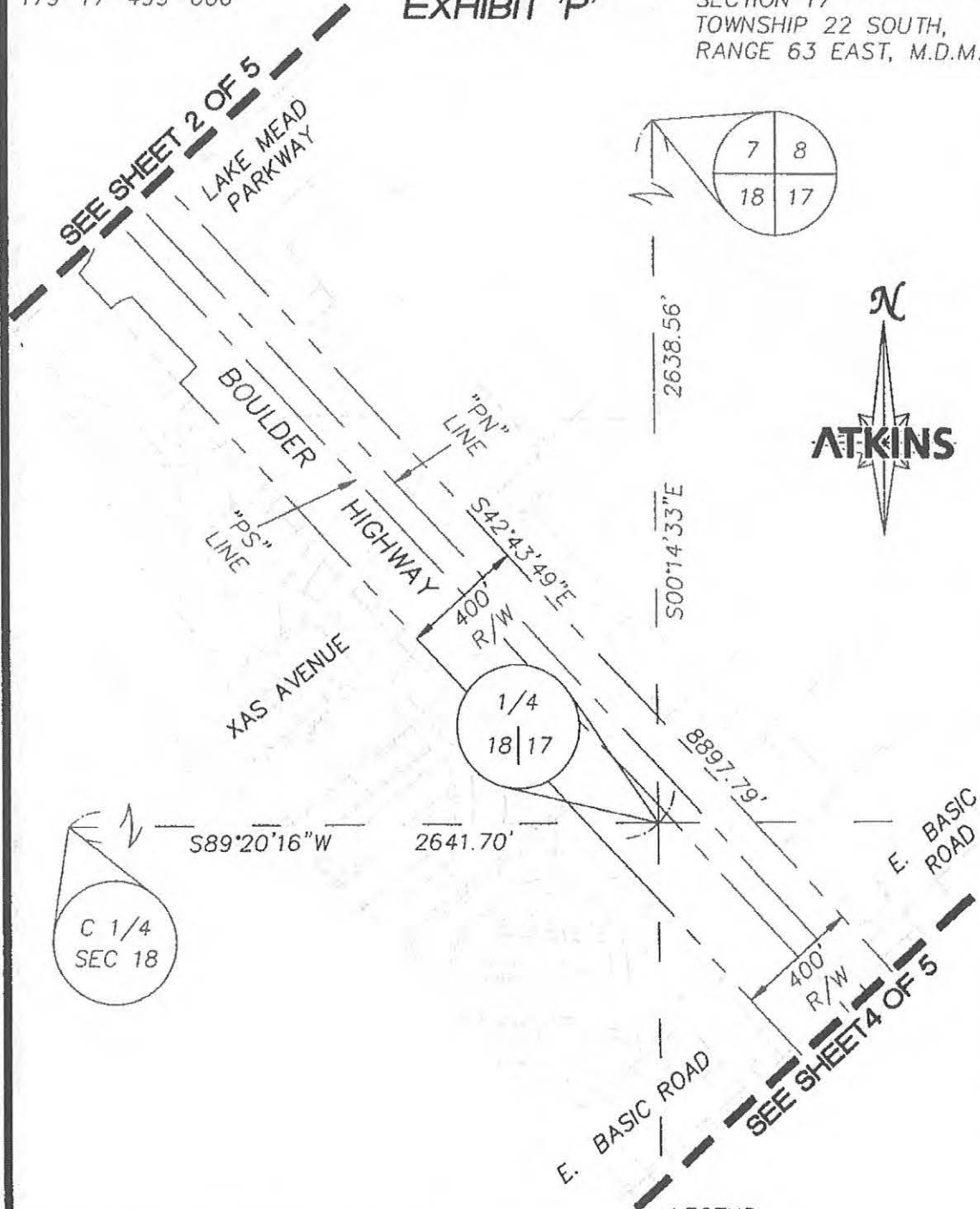

ATKINS

2276 Corporate Circle
Suite 200
Hawthorne, NY 10744-7778
Telephone: 703/263-7273
Fax: 703/263-7200

BOULDER HIGHWAY RIGHT-OF-WAY
COLORADO RIVER COMMISSION TRANSFER

JOB NO. 100070423

DRAWN: DSC

DATE: 6/21/2022

SHEET NO. 3 of 5

CHECKED: EC

SCALE 1"=500'

179-17-499-006

EXHIBIT 'P'

SECTION 17
TOWNSHIP 22 SOUTH,
RANGE 63 EAST, M.D.M.

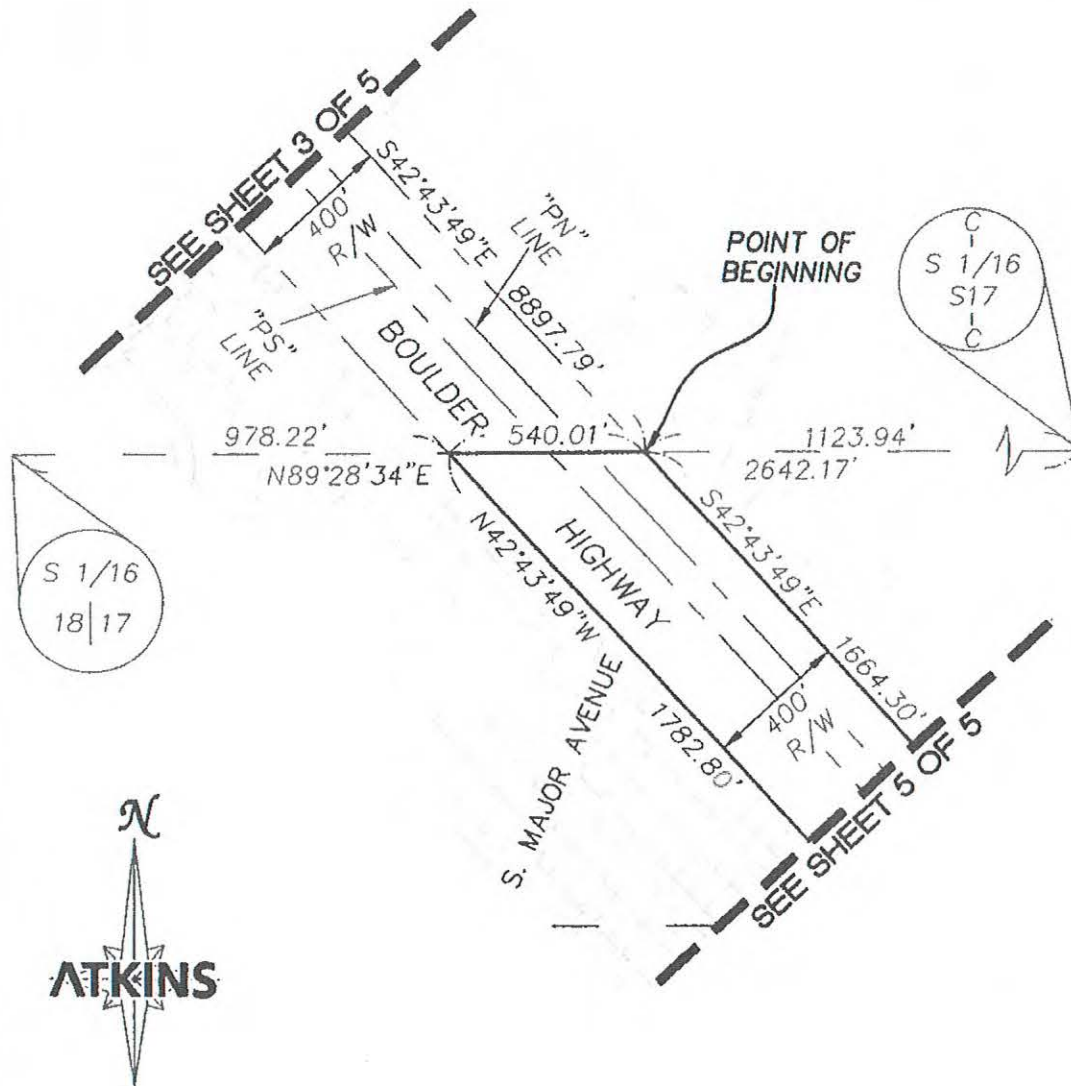

LEGEND



EASEMENT AREA: 16.29 ACRES
(709,586 SQUARE FEET)

ATKINS

2278 Corporate Circle
Suite 200
Henderson, NV 89014-7726
Telephone: 702/263-7271
Fax: 702/263-7200

BOULDER HIGHWAY RIGHT-OF-WAY
COLORADO RIVER COMMISSION TRANSFER

JOB NO. 100070423

DRAWN: DSC

DATE: 6/21/2022

SHEET NO. 4 of 5

CHECKED: EC

SCALE: 1"=500'

179-17-499-006

EXHIBIT 'P'SECTION 17
TOWNSHIP 22 SOUTH,
RANGE 63 EAST, M.D.M.

EXHIBIT 'Q'

BOULDER HIGHWAY – COLORADO RIVER COMMISSION TRANSFER

LEGAL DESCRIPTION

A PORTION OF BOULDER HIGHWAY, A PUBLIC RIGHT-OF-WAY, LYING WITHIN SECTION 18, TOWNSHIP 22 SOUTH, RANGE 63 EAST, M.D.M. CITY OF HENDERSON, CLARK COUNTY, NEVADA, MORE PARTICULARLY DESCRIBED AS FOLLOWS:

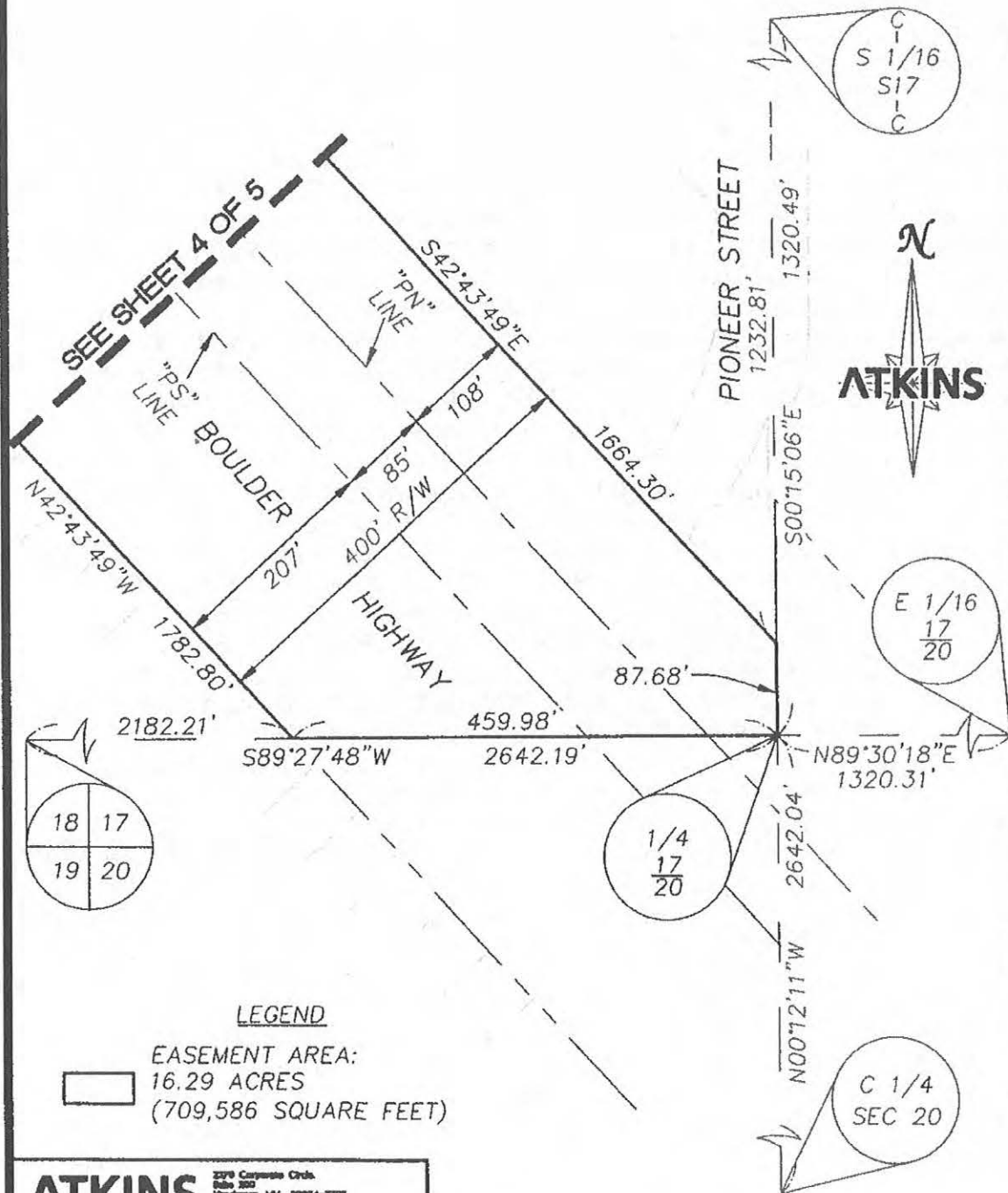
COMMENCING AT THE NORTHWEST CORNER OF THE SOUTHWEST QUARTER (SW 1/4) OF SECTION 7, TOWNSHIP 22 SOUTH, RANGE 63 EAST, M.D.M.; THENCE NORTH 89°21'14" EAST, ALONG THE NORTHERLY LINE THEREOF, 635.42 FEET TO THE NORTHERLY RIGHT-OF-WAY LINE OF SAID BOULDER HIGHWAY; THENCE SOUTH 42°43'49" EAST, DEPARTING SAID NORTHERLY LINE AND ALONG SAID NORTHERLY RIGHT-OF-WAY LINE, 3557.54 FEET TO THE NORTH LINE OF THE NORTHEAST QUARTER (NE1/4) OF SAID SECTION 18 AND THE POINT OF BEGINNING; THENCE SOUTH 42°43'49" EAST, DEPARTING SAID NORTHERLY SECTIONAL LINE AND CONTINUING ALONG SAID NORTHERLY RIGHT-OF-WAY LINE, 669.29 FEET TO THE NORTHERLY RIGHT-OF-WAY LINE OF LAKE MEAD PARKWAY; THENCE NORTH 47°13'26" EAST, DEPARTING SAID NORTHERLY RIGHT-OF-WAY LINE OF BOULDER HIGHWAY AND ALONG SAID NORTHERLY RIGHT-OF-WAY LINE OF LAKE MEAD PARKWAY, 740.08 FEET TO SAID NORTHERLY SECTIONAL LINE; THENCE NORTH 89°22'09" EAST, DEPARTING SAID NORTHERLY RIGHT-OF-WAY LINE AND ALONG SAID NORTHERLY SECTIONAL LINE, 594.99 FEET TO THE SOUTHERLY RIGHT-OF-WAY LINE OF LAKE MEAD PARKWAY AND THE BEGINNING OF A NON-TANGENT CURVE CONCAVE NORTHWESTERLY HAVING A RADIUS OF 10200.00 FEET, A RADIAL LINE TO SAID BEGINNING BEARS SOUTH 43°28'25" EAST; THENCE SOUTHWESTERLY ALONG SAID SOUTHERLY RIGHT-OF-WAY LINE AND SAID CURVE TO THE RIGHT, THROUGH A CENTRAL ANGLE OF 0°41'51", AN ARC LENGTH OF 124.18 FEET; THENCE SOUTH 47°13'26" WEST, 1057.37 FEET TO SAID NORTHERLY RIGHT-OF-WAY LINE OF BOULDER HIGHWAY; THENCE SOUTH 42°43'49" EAST, DEPARTING SAID SOUTHERLY RIGHT-OF-WAY LINE AND ALONG SAID NORTHERLY RIGHT-OF-WAY LINE, 711.44 FEET TO THE SOUTHERLY SECTIONAL LINE OF THE NORTH HALF (N1/2) OF THE NORTHEAST QUARTER (NE1/4) OF SAID SECTION 18; THENCE SOUTH 89°14'19" WEST, DEPARTING SAID NORTHERLY RIGHT-OF-WAY LINE AND ALONG SAID SOUTHERLY SECTIONAL LINE, 537.99 FEET TO THE SOUTHERLY RIGHT-OF-WAY LINE OF SAID BOULDER HIGHWAY; THENCE NORTH 42°43'49" WEST, DEPARTING SAID SOUTHERLY SECTIONAL LINE AND ALONG SAID SOUTHERLY RIGHT-OF-WAY LINE, 154.83 FEET; THENCE NORTH 47°16'11" EAST, 75.00 FEET; THENCE NORTH 42°43'49" WEST, 307.21 FEET TO THE SOUTHERLY RIGHT-OF-WAY LINE OF LAKE MEAD PARKWAY AND THE BEGINNING OF A NON-TANGENT CURVE CONCAVE SOUTHEASTERLY HAVING A RADIUS OF 153.43 FEET. A RADIAL LINE TO

SAID BEGINNING BEARS NORTH 13°30'57" WEST; THENCE SOUTHWESTERLY, DEPARTING THE SOUTHERLY RIGHT-OF-WAY LINE OF SAID BOULDER HIGHWAY AND ALONG THE SOUTHERLY RIGHT-OF-WAY LINE OF SAID LAKE MEAD PARKWAY, ALONG SAID CURVE TO THE LEFT, THROUGH A CENTRAL ANGLE OF 29°15'25". AN ARC LENGTH OF 78.35 FEET; THENCE SOUTH 47°13'38" WEST, 435.41 FEET TO THE BEGINNING OF A TANGENT CURVE CONCAVE NORTHWESTERLY HAVING A RADIUS OF 2076.08 FEET; THENCE SOUTHWESTERLY ALONG SAID CURVE TO THE RIGHT, THROUGH A CENTRAL ANGLE OF 2°49'35", AN ARC LENGTH OF 102.41 FEET TO SAID SOUTHERLY SECTIONAL LINE; THENCE SOUTH 89°14'19" WEST, DEPARTING SAID SOUTHERLY RIGHT-OF-WAY LINE AND ALONG SAID SOUTHERLY SECTIONAL LINE, 271.59 FEET TO THE NORTHERLY RIGHT-OF-WAY LINE OF SAID LAKE MEAD PARKWAY AND THE BEGINNING OF A NON-TANGENT CURVE CONCAVE NORTHWESTERLY HAVING A RADIUS OF 1916.08 FEET, A RADIAL LINE TO SAID BEGINNING BEARS SOUTH 33°38'20" EAST; THENCE NORTHEASTERLY, DEPARTING SAID SOUTHERLY SECTIONAL LINE AND ALONG SAID NORTHERLY RIGHT-OF-WAY LINE AND SAID CURVE TO THE LEFT, THROUGH A CENTRAL ANGLE OF 9°08'02", AN ARC LENGTH OF 305.46 FEET; THENCE NORTH 47°13'38" EAST, 435.52 FEET; THENCE NORTH 45°21'52" EAST, 7.84 FEET TO THE BEGINNING OF A NON-TANGENT CURVE CONCAVE NORTHWESTERLY HAVING A RADIUS OF 163.79 FEET, A RADIAL LINE TO SAID BEGINNING BEARS SOUTH 44°27'45" EAST; THENCE NORTHEASTERLY ALONG SAID CURVE TO THE LEFT, THROUGH A CENTRAL ANGLE OF 34°37'16", AN ARC LENGTH OF 98.97 FEET TO THE SOUTHERLY RIGHT-OF-WAY LINE OF SAID BOULDER HIGHWAY; THENCE NORTH 42°43'49" WEST, DEPARTING SAID NORTHERLY RIGHT-OF-WAY LINE AND ALONG SAID SOUTHERLY RIGHT-OF-WAY LINE, 409.33 FEET; THENCE SOUTH 47°16'11" WEST, 99.98 FEET; THENCE NORTH 42°43'49" WEST, 699.43 FEET TO THE NORTHERLY LINE OF THE NORTHEAST QUARTER (NE1/4) OF SAID SECTION 18; THENCE NORTH 89°22'09" EAST, DEPARTING SAID SOUTHERLY RIGHT-OF-WAY LINE AND ALONG SAID NORTHERLY LINE, 539.10 FEET TO THE **POINT OF BEGINNING**.

CONTAINING 25.98 ACRES (1,131,790 SQUARE FEET), MORE OR LESS.

BASIS OF BEARING

SOUTH 42°43'49" EAST - BEING THE CENTERLINE OF BOULDER HIGHWAY (STATE ROUTE 582) DESIGNATED AS THE "PN" LINE BETWEEN STATIONS "PN" 306+96.44 AP AND "PN" 699+44.43 POT AS SHOWN THEREOF ON NEVADA DEPARTMENT OF TRANSPORTATION (NDOT) PLAN SET LOCAL PROJECT NUMBER (LPN) 798 - SR-582 ALIGNMENT SURVEY.

(SEE EXHIBIT 'R' ATTACHED HERETO AND BY THIS REFERENCE MADE A PART HEREOF)

DEREK S. CROWTHER, PLS
NEVADA LICENSE NO. 16445
2270 CORPORATE CIRCLE, SUITE 200
HENDERSON, NEVADA 89074
(702) 560-5277

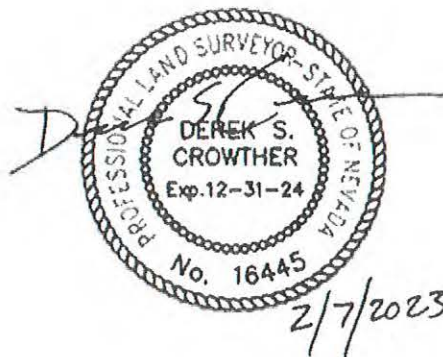

SHEET 3 OF 3

X:\Survey Southern Nevada\Projects\100070423 - Boulder Hwy - COH ROW\LEGAL DESCRIPTIONS\179-18-599-002 CRC OWNERSHIP_LEGAL 6-LEGAL.docx

179-18-599-002

EXHIBIT 'R'

SECTION 18
TOWNSHIP 22 SOUTH,
RANGE 63 EAST, M.D.M.

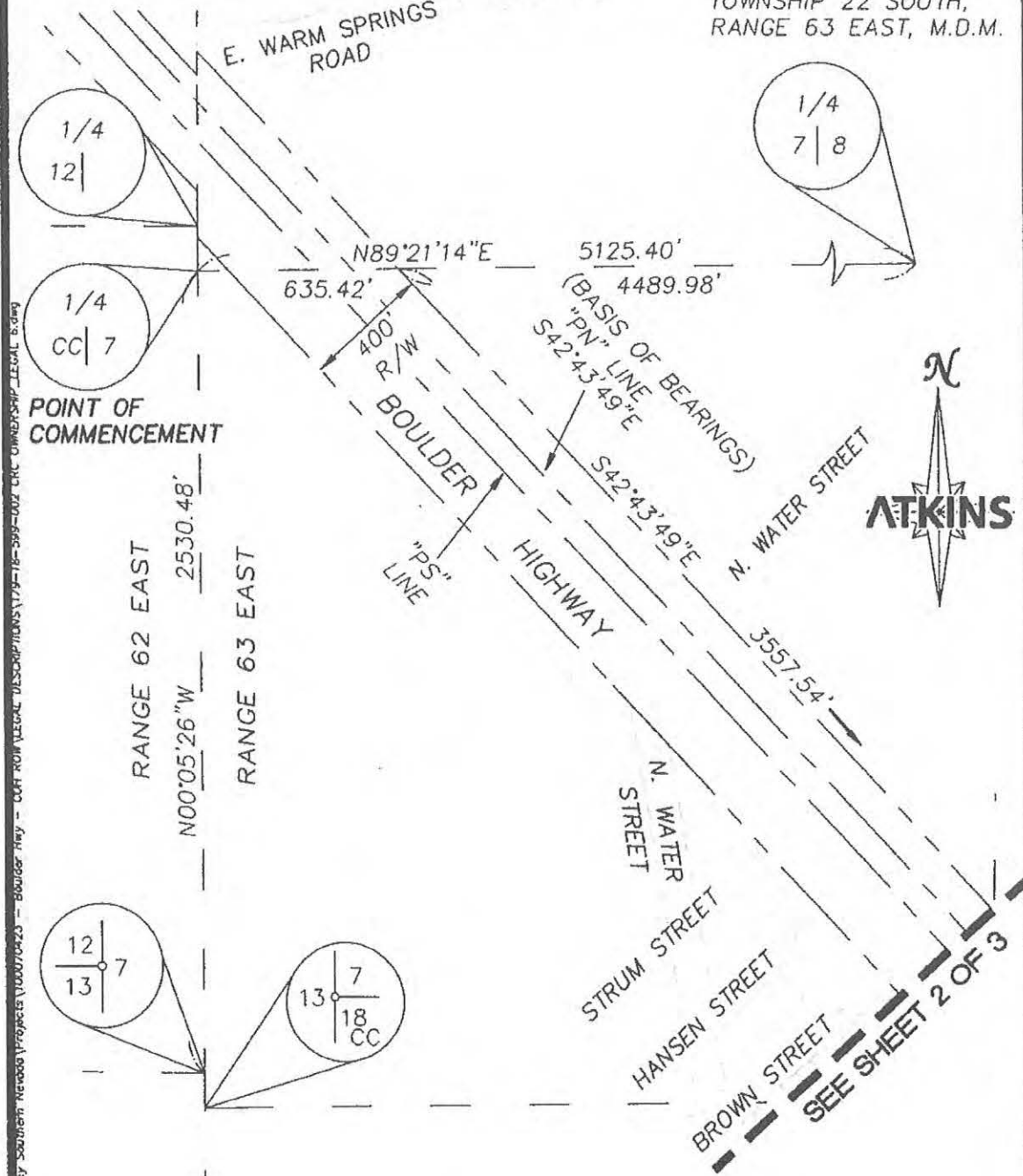

LEGEND



EASEMENT AREA: 25.98 ACRES
(1,131,790 SQUARE FEET)

ATKINS

2270 Corporate Circle
Suite 300
Hempstead, NY 11547-4778
Telephone: 703/263-7271
Fax: 703/263-7200

BOULDER HIGHWAY RIGHT-OF-WAY
COLORADO RIVER COMMISSION TRANSFER

JOB NO. 100070423

DRAWN: DSC

DATE: 6/24/2022

SHEET NO. 1 of 3

CHECKED: EC

SCALE: 1"=500'

179-18-599-002

EXHIBIT 'R'

SECTION 18
TOWNSHIP 22 SOUTH,
RANGE 63 EAST, M.D.M.

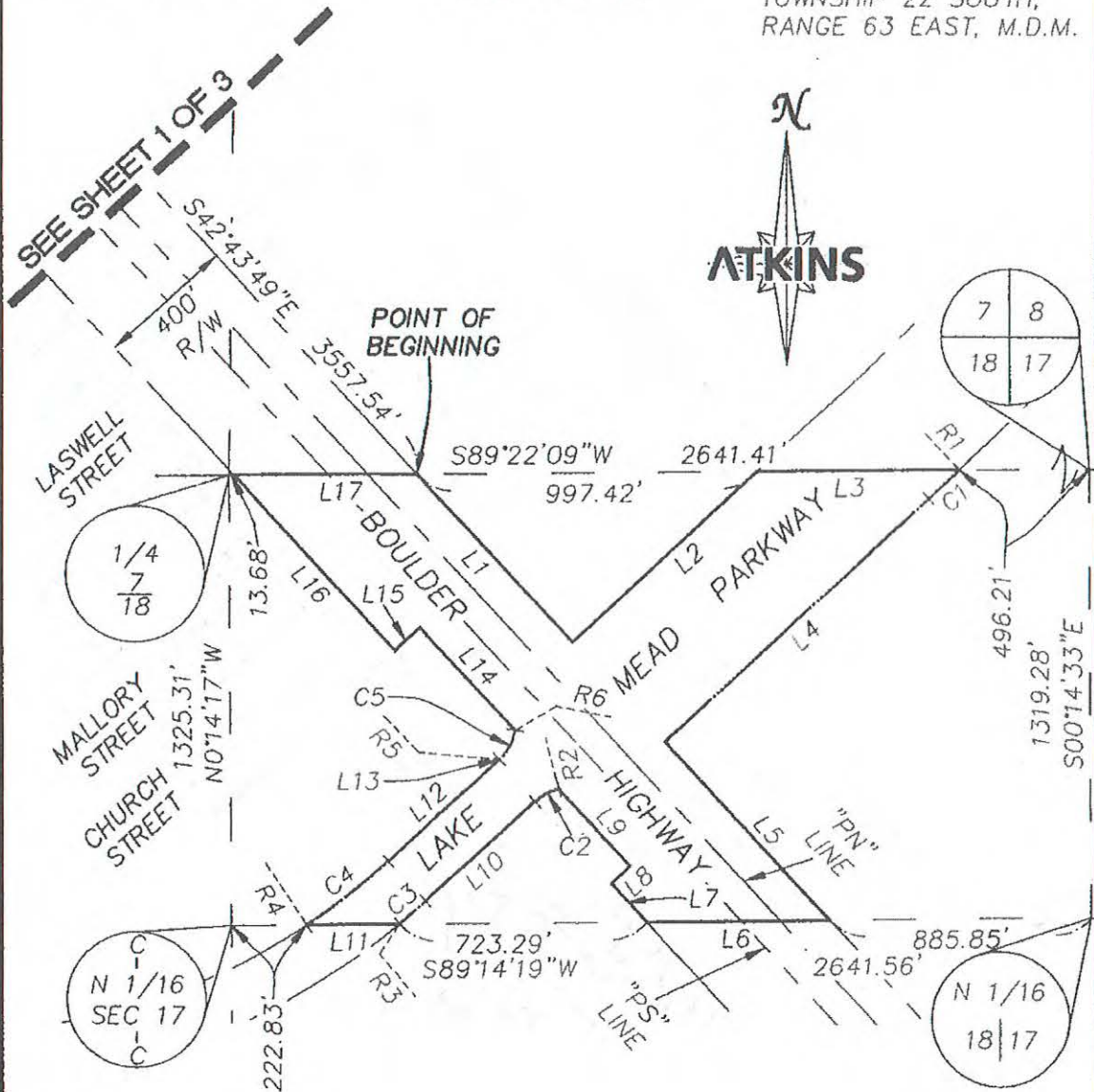

NOTE
SEE SHEET 3 FOR
LINE, CURVE &
RADIAL TABLES

LEGEND

 EASEMENT AREA: 25.98 ACRES
(1,131,790 SQUARE FEET)

ATKINS

2276 Corporate Circle
Suite 200
Henderson, NV 89024-7700
Telephone 702/963-7273
Fax 702/963-7200

BOULDER HIGHWAY RIGHT-OF-WAY
COLORADO RIVER COMMISSION TRANSFER

JOB NO. 100070423

DRAWN: DSC

DATE: 6/24/2022

SHEET NO. 2 of 3

CHECKED: EC

SCALE: 1"=500'

179-18-599-002

EXHIBIT 'R'SECTION 18
TOWNSHIP 22 SOUTH,
RANGE 63 EAST, M.D.M.**CURVE TABLE**

CURVE	RADIUS	DELTA	LENGTH	TANGENT
C1	10200.00'	0°41'51"	124.18'	62.09'
C2	153.43'	29°15'25"	78.35'	40.05'
C3	2076.08'	2°49'35"	102.41'	51.21'
C4	1916.08'	9°08'02"	305.46'	153.05'
C5	163.79'	34°37'16"	98.97'	51.05'

LINE TABLE

LINE	DIRECTION	LENGTH
L1	S42°43'49"E	669.29'
L2	N47°13'26"E	740.08'
L3	N89°22'09"E	594.99'
L4	S47°13'26"W	1057.37'
L5	S42°43'49"E	711.44'
L6	S89°14'19"W	537.99'
L7	N42°43'49"W	154.83'
L8	N47°16'11"E	75.00'
L9	N42°43'49"W	307.21'
L10	N47°13'38"E	435.41'
L11	S89°14'19"W	271.59'
L12	N47°13'38"E	435.52'
L13	N45°21'52"E	7.84'

LINE TABLE

LINE	DIRECTION	LENGTH
L14	N42°43'49"W	409.33'
L15	S47°16'11"W	99.98'
L16	N42°43'49"W	699.43'
L17	S89°22'09"W	539.10'

RADIAL LINE TABLE

RADIAL LINE	DIRECTION
R1	S43°28'25"E
R2	N13°30'57"W
R3	S39°56'47"E
R4	S33°38'20"E
R5	S44°27'45"E
R6	S79°05'01"E

ATKINS2075 Corporate Circle
Suite 200
Hawthorne, NY 10804-7700
Telephone 703/263-7275
Fax 703/263-7200BOULDER HIGHWAY RIGHT-OF-WAY
COLORADO RIVER COMMISSION TRANSFER

JOB NO. 100070423

DRAWN: DSC

DATE: 6/24/2022

SHEET NO. 3 of 3

CHECKED: EC

SCALE: N/A

APN: 179-18-699-005

EXHIBIT 'S'

BOULDER HIGHWAY – COLORADO RIVER COMMISSION TRANSFER

LEGAL DESCRIPTION

A PORTION OF BOULDER HIGHWAY, A PUBLIC RIGHT-OF-WAY, LYING WITHIN SECTION 18, TOWNSHIP 22 SOUTH, RANGE 63 EAST, M.D.M. CITY OF HENDERSON, CLARK COUNTY, NEVADA, MORE PARTICULARLY DESCRIBED AS FOLLOWS:

COMMENCING AT THE NORTHWEST CORNER OF THE SOUTHWEST QUARTER (SW 1/4) OF SECTION 7, TOWNSHIP 22 SOUTH, RANGE 63 EAST, M.D.M.; THENCE NORTH 89°21'14" EAST, ALONG THE NORTHERLY LINE THEREOF, 635.42 FEET TO THE NORTHERLY RIGHT-OF-WAY LINE OF SAID BOULDER HIGHWAY; THENCE SOUTH 42°43'49" EAST, DEPARTING SAID NORTHERLY LINE AND ALONG SAID NORTHERLY RIGHT-OF-WAY LINE, 5338.27 FEET TO THE NORTHERLY LINE OF THE SOUTH HALF (S1/2) OF THE NORTHEAST QUARTER (NE 1/4) OF SAID SECTION 18 AND THE **POINT OF BEGINNING**; THENCE SOUTH 42°43'49" EAST, DEPARTING SAID NORTHERLY LINE AND CONTINUING ALONG SAID NORTHERLY RIGHT-OF-WAY LINE, 1311.48 FEET TO THE EASTERLY LINE OF THE NORTHEAST QUARTER (NE 1/4) OF SAID SECTION 18; THENCE SOUTH 0°14'33" EAST, DEPARTING SAID NORTHERLY RIGHT-OF-WAY LINE AND ALONG SAID EASTERLY LINE, 344.14 FEET TO THE SOUTHEAST CORNER OF THE NORTHEAST QUARTER (NE 1/4) OF SAID SECTION 18; THENCE SOUTH 89°20'16" WEST, DEPARTING SAID EASTERLY LINE AND ALONG THE SOUTHERLY LINE THEREOF, 225.71 FEET TO THE SOUTHERLY RIGHT-OF-WAY LINE OF SAID BOULDER HIGHWAY; THENCE NORTH 42°43'49" WEST, DEPARTING SAID SOUTHERLY LINE AND ALONG SAID SOUTHERLY RIGHT-OF-WAY LINE, 1773.80 FEET TO THE NORTHERLY LINE OF THE SOUTH HALF (S1/2) OF THE NORTHEAST QUARTER (NE1/4) OF SAID SECTION 18, THENCE NORTH 89°14'19" EAST, DEPARTING SAID SOUTHERLY RIGHT-OF-WAY LINE AND ALONG SAID NORTHERLY LINE, 537.99 FEET TO THE **POINT OF BEGINNING**.

CONTAINING 15.06 ACRES (655,892 SQUARE FEET), MORE OR LESS.

BASIS OF BEARING

SOUTH 42°43'49" EAST - BEING THE CENTERLINE OF BOULDER HIGHWAY (STATE ROUTE 582) DESIGNATED AS THE "PN" LINE BETWEEN STATIONS "PN" 306+96.44 AP AND "PN" 699+44.43 POT AS SHOWN THEREOF ON NEVADA DEPARTMENT OF TRANSPORTATION (NDOT) PLAN SET LOCAL PROJECT NUMBER (LPN) 798 - SR-582 ALIGNMENT SURVEY.

(SEE EXHIBIT 'T' ATTACHED HERETO AND BY THIS REFERENCE MADE A PART HEREOF)

DEREK S. CROWTHER, PLS
NEVADA LICENSE NO. 16445
2270 CORPORATE CIRCLE, SUITE 200
HENDERSON, NEVADA 89074
(702) 560-5277



SHEET 2 OF 2

X:\Survey Southern Nevada\Projects\100070423 - Boulder Hwy - COH ROW\LEGAL DESCRIPTIONS\179-18-699-005 CRC OWNERSHIP_LEGAL 7-LEGAL.docx

179-18-699-005

EXHIBIT 'T'

SECTION 18
TOWNSHIP 22 SOUTH,
RANGE 63 EAST, M.D.M.

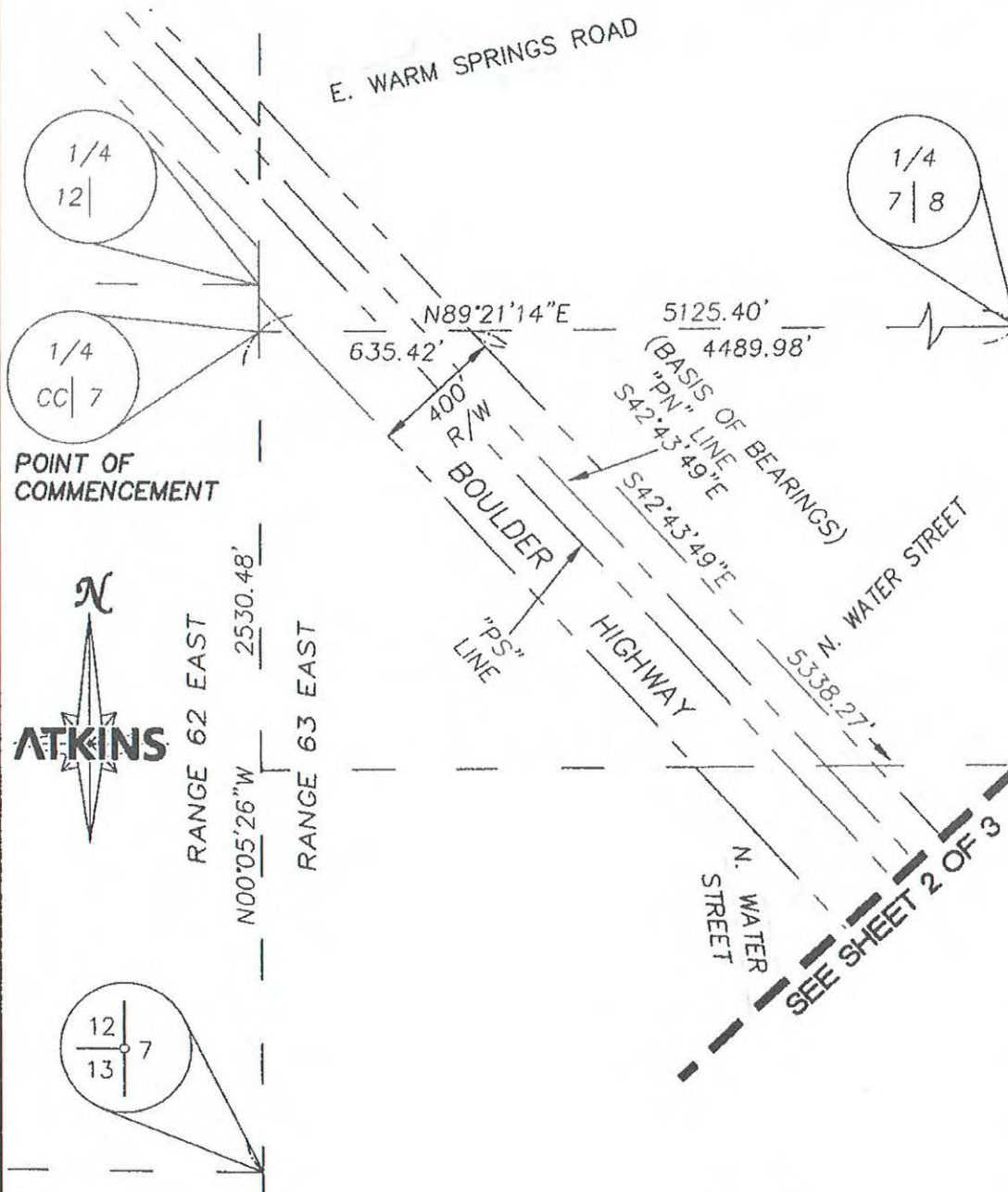

ATKINS
2276 Corporate Circle
Suite 200
Henderson, NV 89014-7750
Telephone 702/363-7100
Fax 702/363-7100

BOULDER HIGHWAY RIGHT-OF-WAY
COLORADO RIVER COMMISSION TRANSFER

JOB NO. 100070423

DRAWN: DSC

DATE: 6/13/2022

SHEET NO. 1 of 3

CHECKED: EC

SCALE 1"=500'

X:\Survey Southern Nevada\Projects\100070423 - Boulder Hwy - COH ROW\LEGAL DESCRIPTIONS\179-18-699-005 CRC OWNERSHIP_LEGAL 7.dwg

179-18-699-005

EXHIBIT 'T'

SECTION 18
TOWNSHIP 22 SOUTH,
RANGE 63 EAST, M.D.M.

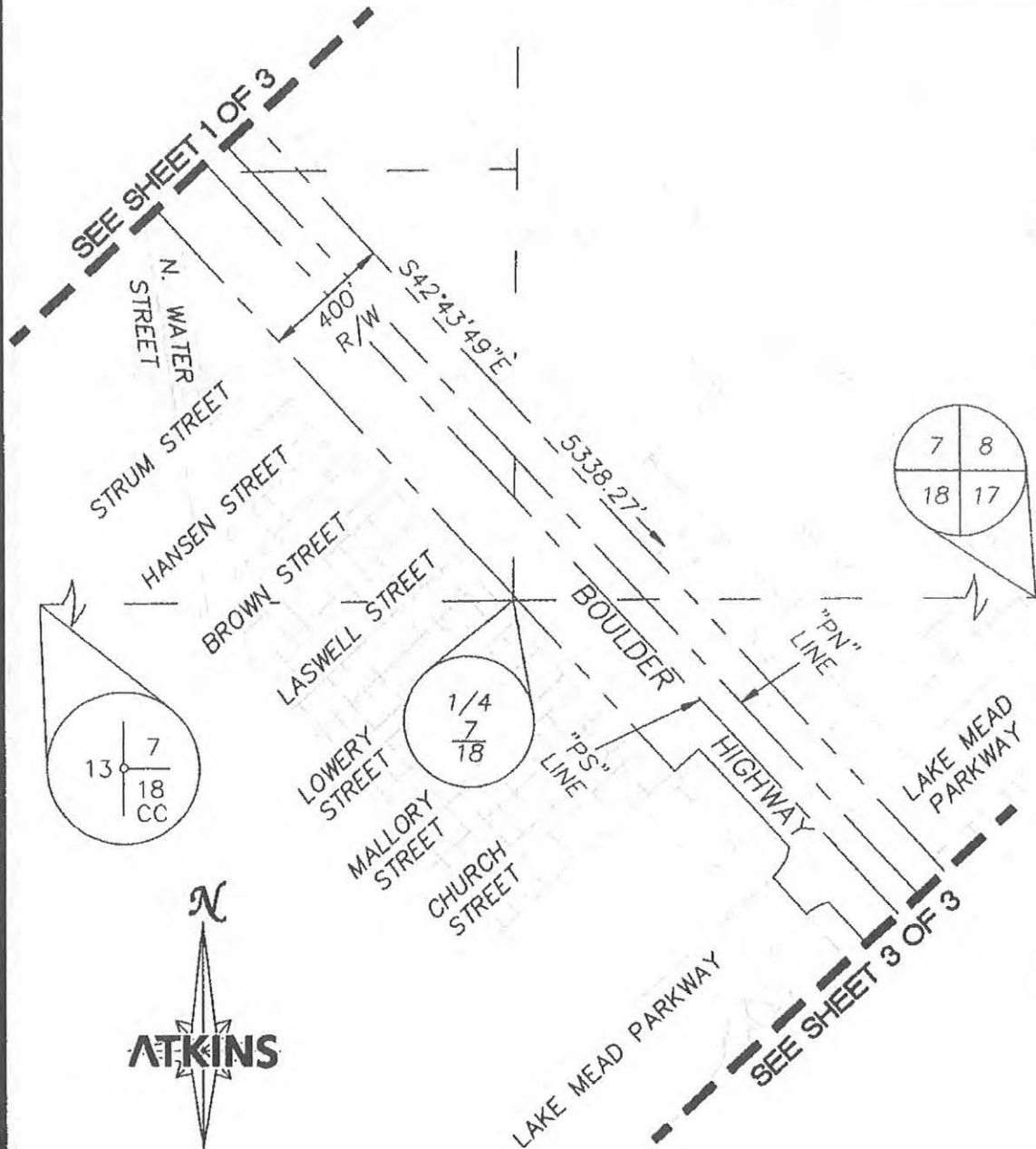

LEGEND



EASEMENT AREA: 15.06 ACRES
(655,892 SQUARE FEET)

ATKINS

3270 Corporate Oaks
Suite 200
Huntington, NY 11743-7778
Telephone 716/268-7278
Fax 716/268-7288

BOULDER HIGHWAY RIGHT-OF-WAY
COLORADO RIVER COMMISSION TRANSFER

JOB NO. 100070423

DRAWN: DSC

DATE: 6/13/2022

SHEET NO. 2 of 3

CHECKED: EC

SCALE: 1"=500'

179-18-699-005

EXHIBIT 'T'

SECTION 18
TOWNSHIP 22 SOUTH,
RANGE 63 EAST, M.D.M.

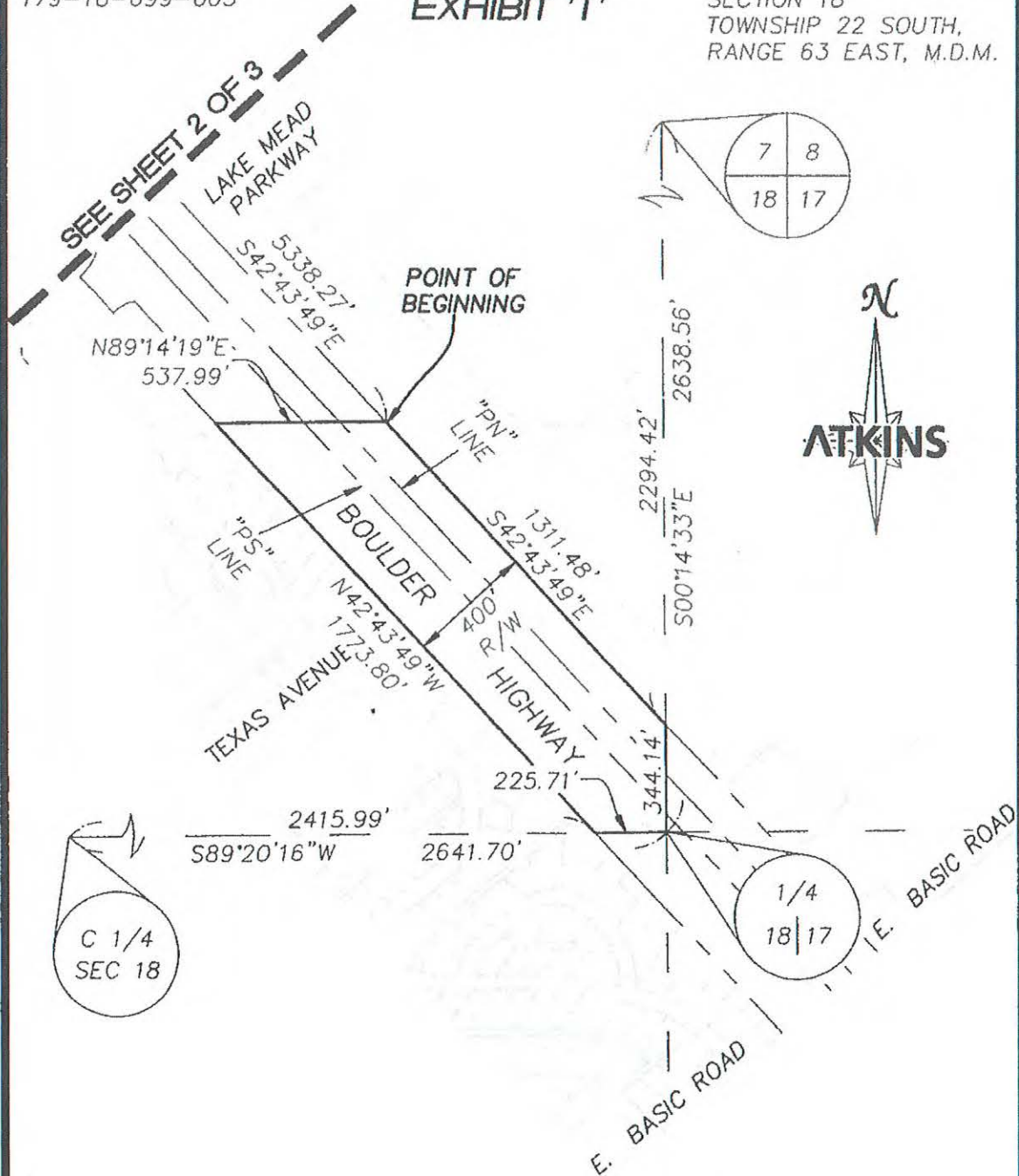

LEGEND

 EASEMENT AREA: 15.06 ACRES
(655,892 SQUARE FEET)

ATKINS

2278 Corporate Circle
Suite 200
Henderson, NV 89074-7700
Telephone: 702/263-7271
Fax: 702/263-7250

BOULDER HIGHWAY RIGHT-OF-WAY
COLORADO RIVER COMMISSION TRANSFER

JOB NO. 100070423

DRAWN: DSC

DATE: 6/13/2022

SHEET NO. 3 of 3

CHECKED: EC

SCALE: 1"=500'

APN: 179-18-799-002

EXHIBIT 'U'
BOULDER HIGHWAY – COLORADO RIVER COMMISSION TRANSFER

LEGAL DESCRIPTION

A PORTION OF BOULDER HIGHWAY, A PUBLIC RIGHT-OF-WAY, LYING WITHIN SECTION 18, TOWNSHIP 22 SOUTH, RANGE 63 EAST, M.D.M. CITY OF HENDERSON, CLARK COUNTY, NEVADA, MORE PARTICULARLY DESCRIBED AS FOLLOWS:

COMMENCING AT THE NORTHWEST CORNER OF THE SOUTHWEST QUARTER (SW 1/4) OF SECTION 7, TOWNSHIP 22 SOUTH, RANGE 63 EAST, M.D.M.; THENCE NORTH 89°21'14" EAST, ALONG THE NORTHERLY LINE THEREOF, 635.42 FEET TO THE NORTHERLY RIGHT-OF-WAY LINE OF SAID BOULDER HIGHWAY; THENCE SOUTH 42°43'49" EAST, DEPARTING SAID NORTHERLY LINE AND ALONG SAID NORTHERLY RIGHT-OF-WAY LINE, 6649.75 FEET TO THE EASTERLY LINE OF THE NORTHEAST QUARTER (NE1/4) OF SAID SECTION 18; THENCE SOUTH 0°14'33" EAST, DEPARTING SAID NORTHERLY RIGHT-OF-WAY LINE AND ALONG SAID EASTERLY LINE, 344.14 FEET TO THE SOUTHEAST CORNER OF THE NORTHEAST QUARTER (NE1/4) OF SAID SECTION 18 AND THE **POINT OF BEGINNING**; THENCE SOUTH 0°15'03" EAST, ALONG THE EASTERLY LINE OF THE SOUTHEAST QUARTER (SE 1/4) OF SAID SECTION 18, A DISTANCE OF 248.11 FEET TO THE SOUTHERLY RIGHT-OF-WAY LINE OF SAID BOULDER HIGHWAY; THENCE NORTH 42°43'49" WEST, DEPARTING SAID EASTERLY LINE AND ALONG SAID SOUTHERLY RIGHT-OF-WAY LINE, 334.22 FEET TO THE NORTHERLY LINE OF THE SOUTHEAST QUARTER (SE1/4) OF SAID SECTION 18; THENCE NORTH 89°20'16" EAST, ALONG SAID NORTHERLY LINE, 225.71 FEET TO THE **POINT OF BEGINNING**.

CONTAINING 0.64 ACRES (28,000 SQUARE FEET), MORE OR LESS.

BASIS OF BEARING

SOUTH 42°43'49" EAST - BEING THE CENTERLINE OF BOULDER HIGHWAY (STATE ROUTE 582) DESIGNATED AS THE "PN" LINE BETWEEN STATIONS "PN" 306+96.44 AP AND "PN" 699+44.43 POT AS SHOWN THEREOF ON NEVADA DEPARTMENT OF TRANSPORTATION (NDOT) PLAN SET LOCAL PROJECT NUMBER (LPN) 798 - SR-582 ALIGNMENT SURVEY.

(SEE EXHIBIT 'V' ATTACHED HERETO AND BY THIS REFERENCE MADE A PART HEREOF)

DEREK S. CROWTHER, PLS
NEVADA LICENSE NO. 16445
2270 CORPORATE CIRCLE, SUITE 200
HENDERSON, NEVADA 89074
(702) 560-5277

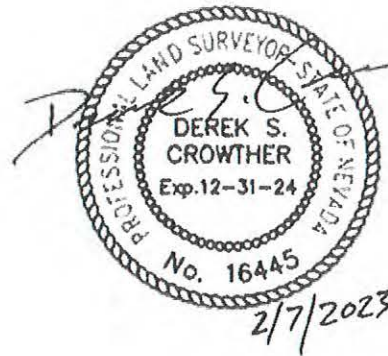

SHEET 2 OF 2

X:\Survey Southern Nevada\Projects\100070423 - Boulder Hwy - COH ROW\LEGAL DESCRIPTIONS\179-18-799-002 CRC OWNERSHIP LEGAL 9-LEGAL.docx

179-18-799-002

EXHIBIT 'V'

SECTION 18
TOWNSHIP 22 SOUTH,
RANGE 63 EAST, M.D.M.

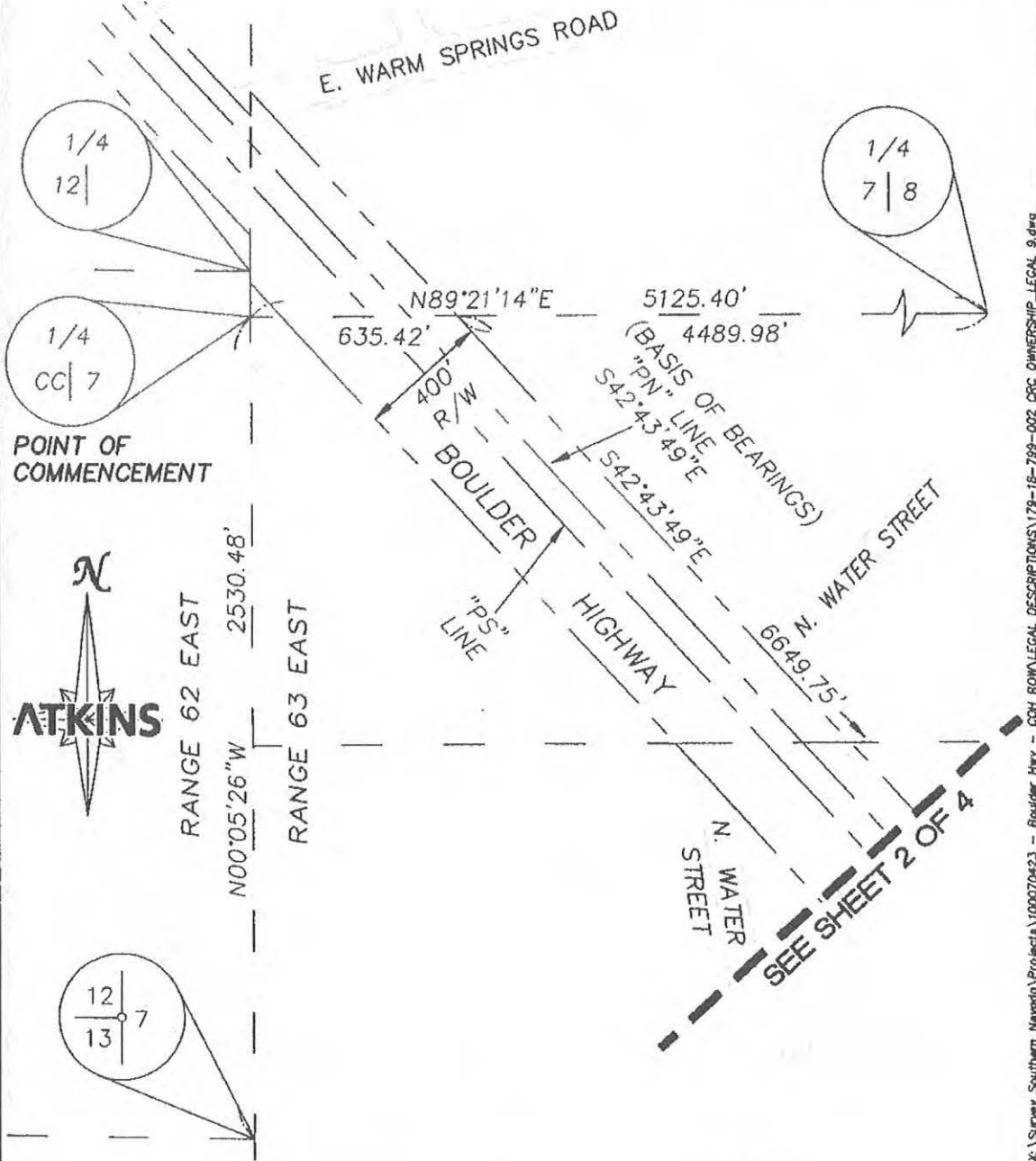

X:\Survey Southern Nevada\Projects\100070423 - Boulder Hwy - COH ROW\LEGAL DESCRIPTIONS\179-18-799-002 CRC OWNERSHIP LEGAL 9.dwg

ATKINS

5278 Corporate Circle
Suite 200
Nevada, NV 89074-7788
Telephone 702/263-7276
Fax 702/263-7280

BOULDER HIGHWAY RIGHT-OF-WAY
COLORADO RIVER COMMISSION TRANSFER

JOB NO. 100070423

DRAWN: DSC

DATE: 6/7/2022

SHEET NO. 1 of 4

CHECKED: EC

SCALE: 1"=500'

179-18-799-002

EXHIBIT 'V'

SECTION 18
TOWNSHIP 22 SOUTH,
RANGE 63 EAST, M.D.M.

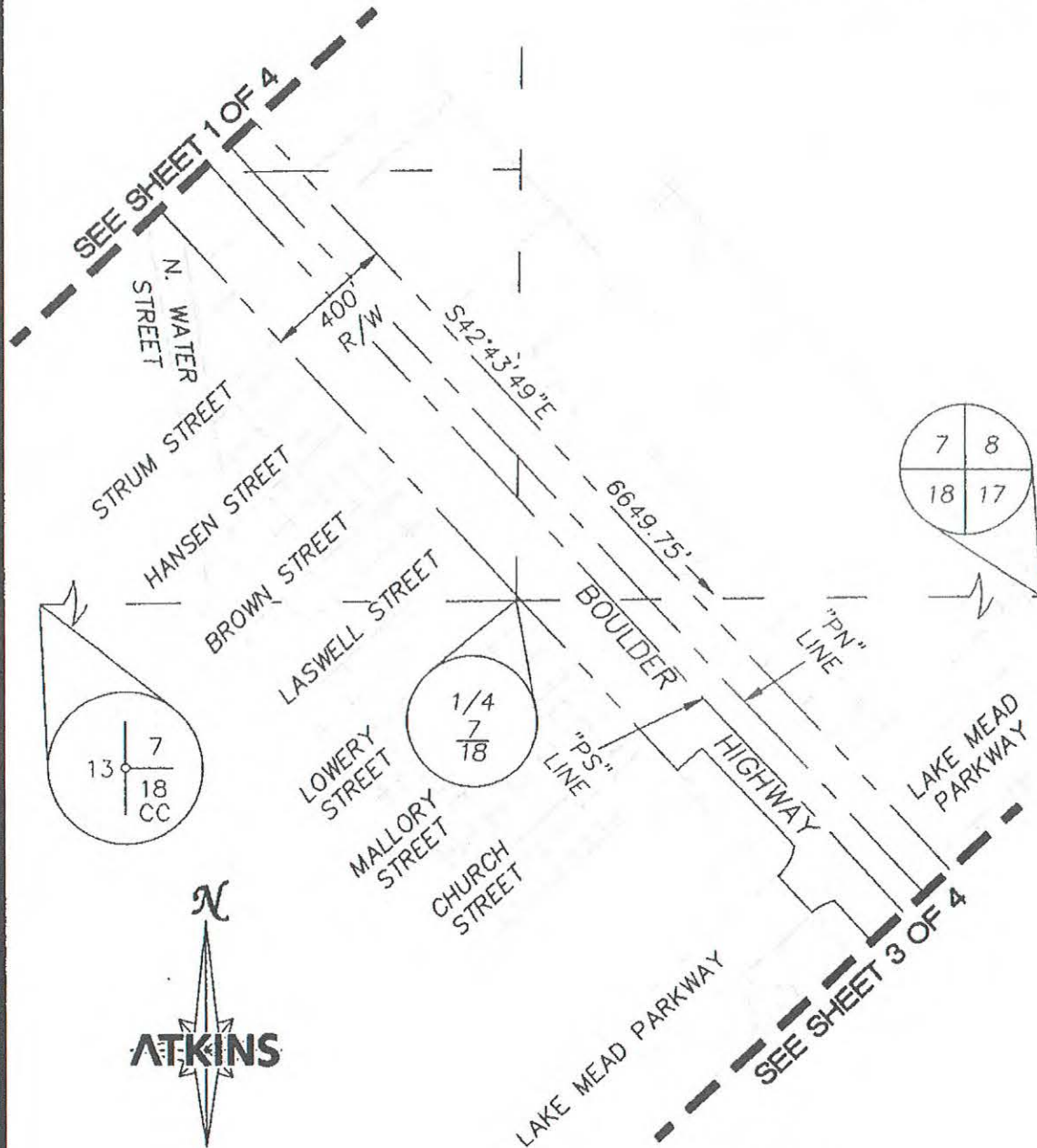

LEGEND



EASEMENT AREA: 0.64 ACRES
(28,000 SQUARE FEET)

ATKINS

2575 Corporate Circle
Suite 200
Henderson, NV 89044-7733
Telephone 702/263-7271
Fax 702/263-7259

BOULDER HIGHWAY RIGHT-OF-WAY
COLORADO RIVER COMMISSION TRANSFER

JOB NO. 100070423

DRAWN: DSC

DATE 6/7/2022

SHEET NO. 2 of 4

CHECKED: EC

SCALE 1"=500'

179-18-799-002

EXHIBIT 'V'

SECTION 18
TOWNSHIP 22 SOUTH,
RANGE 63 EAST, M.D.M.

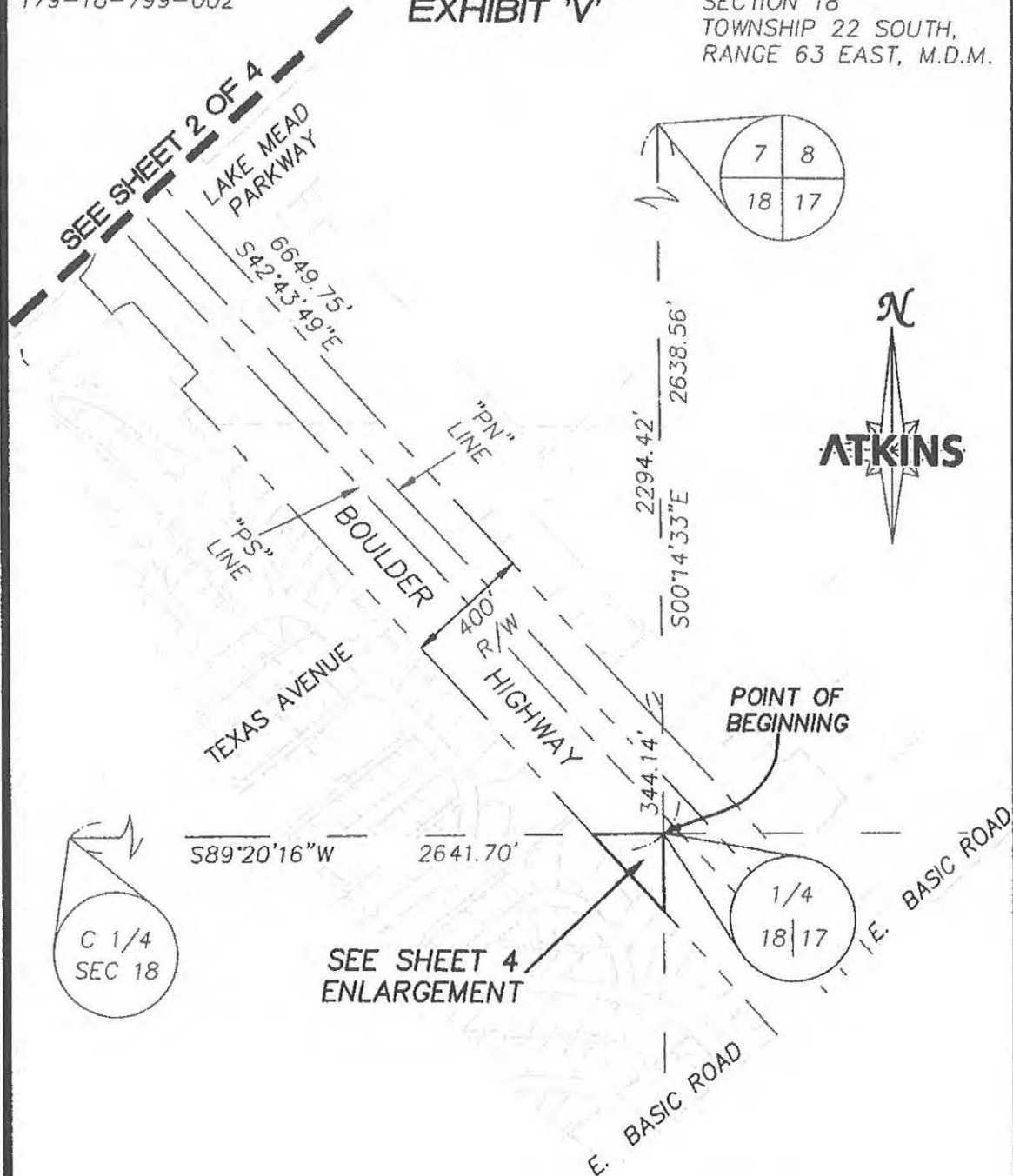

LEGEND

 EASEMENT AREA: 0.64 ACRES
(28,000 SQUARE FEET)

ATKINS

2274 Corporate Oaks
Suite 200
Horseshoe, NY 13094-7704
Telephone 703/265-7271
Fax 703/265-7204

BOULDER HIGHWAY RIGHT-OF-WAY
COLORADO RIVER COMMISSION TRANSFER

JOB NO. 100070423

DRAWN: DSC

DATE: 6/7/2022

SHEET NO. 3 of 4

CHECKED: EC

SCALE 1"=500'

179-18-799-002

EXHIBIT 'V'

SECTION 18
TOWNSHIP 22 SOUTH,
RANGE 63 EAST, M.D.M.

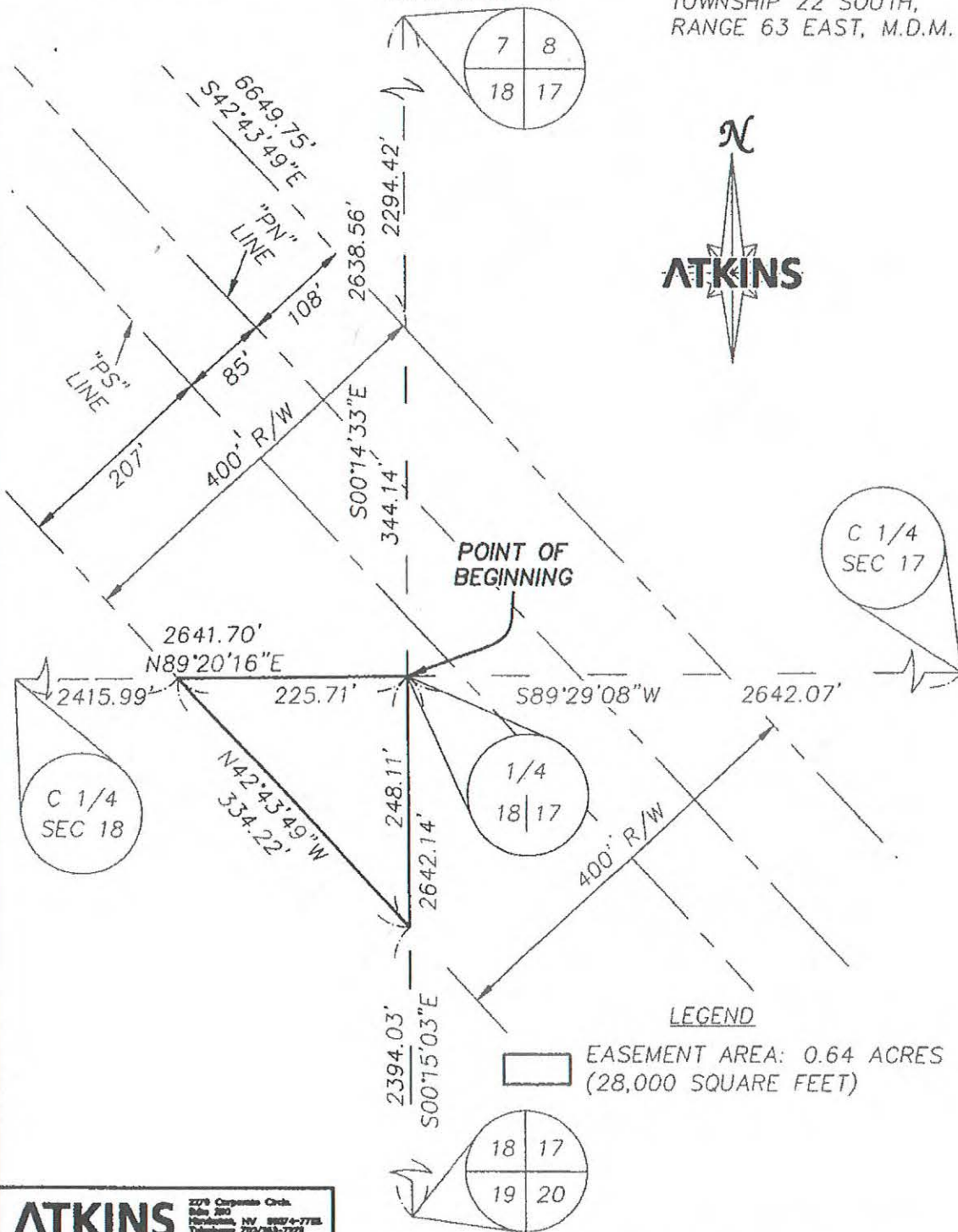

ATKINS 2275 Corporate Circle
Suite 200
Hicksville, NY 11804-7775
Telephone 781/263-7271
Fax 781/263-7280

BOULDER HIGHWAY RIGHT-OF-WAY
COLORADO RIVER COMMISSION TRANSFER

JOB NO. 100070423

DRAWN: DSC

DATE: 6/7/2022

SHEET NO. 4 of 4

CHECKED: EC

SCALE: 1"=150'

APN: 179-20-199-001

EXHIBIT 'W'
BOULDER HIGHWAY – COLORADO RIVER COMMISSION TRANSFER

LEGAL DESCRIPTION

A PORTION OF BOULDER HIGHWAY, A PUBLIC RIGHT-OF-WAY, LYING WITHIN SECTION 20, TOWNSHIP 22 SOUTH, RANGE 63 EAST, M.D.M., CITY OF HENDERSON, CLARK COUNTY, NEVADA, MORE PARTICULARLY DESCRIBED AS FOLLOWS:

COMMENCING AT THE NORTHWEST CORNER OF THE SOUTHWEST QUARTER (SW 1/4) OF SECTION 7, TOWNSHIP 22 SOUTH, RANGE 63 EAST, M.D.M.; THENCE NORTH 89°21'14" EAST, ALONG THE NORTHERLY LINE THEREOF, 635.42 FEET TO THE NORTHERLY RIGHT-OF-WAY LINE OF SAID BOULDER HIGHWAY; THENCE SOUTH 42°43'49" EAST, DEPARTING SAID NORTHERLY LINE AND ALONG SAID NORTHERLY RIGHT-OF-WAY LINE, 10562.09 FEET TO THE EASTERLY LINE OF THE SOUTHWEST QUARTER (SW1/4) OF SECTION 17, TOWNSHIP 22 SOUTH, RANGE 63 EAST, M.D.M.; THENCE SOUTH 0°15'06" EAST, DEPARTING SAID NORTHERLY RIGHT-OF-WAY LINE AND ALONG SAID EASTERLY LINE, 87.68 FEET TO THE NORTHEAST CORNER OF THE NORTHWEST QUARTER (NW1/4) OF SAID SECTION 20 AND THE **POINT OF BEGINNING**; THENCE SOUTH 0°12'11" EAST, ALONG THE EASTERLY LINE OF SAID NORTHWEST QUARTER (NW1/4) OF SECTION 20, A DISTANCE OF 504.17 FEET TO THE SOUTHERLY RIGHT-OF-WAY LINE OF SAID BOULDER HIGHWAY; THENCE NORTH 42°43'49" WEST, DEPARTING SAID EASTERLY LINE AND ALONG SAID SOUTHERLY RIGHT-OF-WAY LINE, 680.50 FEET TO THE NORTHERLY LINE OF SAID NORTHWEST QUARTER (NW1/4) OF SECTION 20; THENCE NORTH 89°27'48" EAST, DEPARTING SAID SOUTHERLY RIGHT-OF-WAY LINE AND ALONG SAID NORTHERLY LINE, 459.98 FEET TO THE **POINT OF BEGINNING**.

CONTAINING 2.66 ACRES (115,953 SQUARE FEET), MORE OR LESS.

BASIS OF BEARING

SOUTH 42°43'49" EAST - BEING THE CENTERLINE OF BOULDER HIGHWAY (STATE ROUTE 582) DESIGNATED AS THE "PN" LINE BETWEEN STATIONS "PN" 306+96.44 AP AND "PN" 699+44.43 POT AS SHOWN THEREOF ON NEVADA DEPARTMENT OF TRANSPORTATION (NDOT) PLAN SET LOCAL PROJECT NUMBER (LPN) 798 - SR-582 ALIGNMENT SURVEY.

(SEE EXHIBIT 'X' ATTACHED HERETO AND BY THIS REFERENCE MADE A PART HEREOF)

DEREK S. CROWTHER, PLS
NEVADA LICENSE NO. 16445
2270 CORPORATE CIRCLE, SUITE 200
HENDERSON, NEVADA 89074
(702) 560-5277

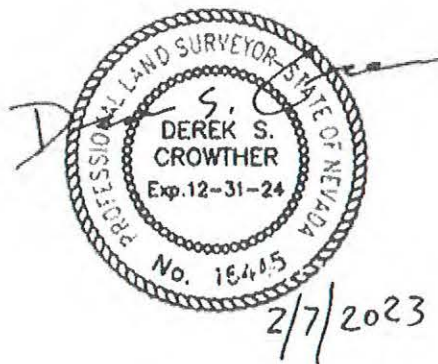

SHEET 2 OF 2

X:\Survey Southern Nevada\Projects\100070423 - Boulder Hwy - COH ROW\LEGAL DESCRIPTIONS\179-20-199-001 CRC OWNERSHIP_LEGAL 12-LEGAL.docx

179-20-199-001

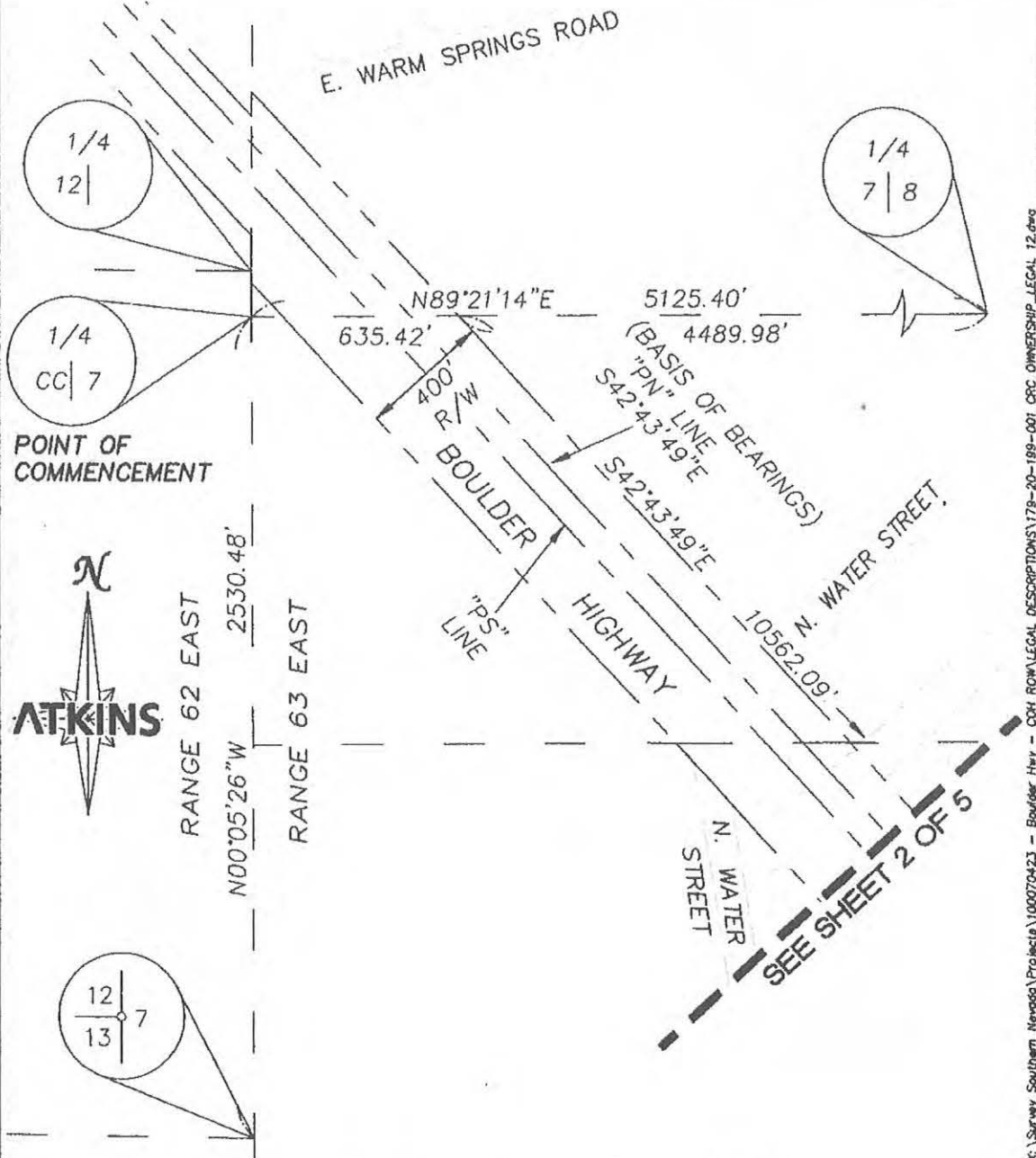
EXHIBIT 'X'SECTION 20
TOWNSHIP 22 SOUTH,
RANGE 63 EAST, M.D.M.

x:\Survey Southern Nevada\Projects\100070423 - Boulder Hwy - COH ROW\LEGAL DESCRIPTIONS\179-20-199-001 CRC OWNERSHIP_LEGAL 12.dwg

LEGEND

EASEMENT AREA: 2.66 ACRES
(115,953 SQUARE FEET)

ATKINS2278 Corporate Circle
Suite 250
Boulder, CO 80504-7735
Telephone 702/563-7271
Fax 702/563-7220BOULDER HIGHWAY RIGHT-OF-WAY
COLORADO RIVER COMMISSION TRANSFER

JOB NO. 100070423

DRAWN: DSC

DATE 6/13/2022

SHEET NO. 1 of 5

CHECKED: EC

SCALE 1"=500'

179-20-199-001

EXHIBIT 'X'

SECTION 20
TOWNSHIP 22 SOUTH,
RANGE 63 EAST, M.D.M.

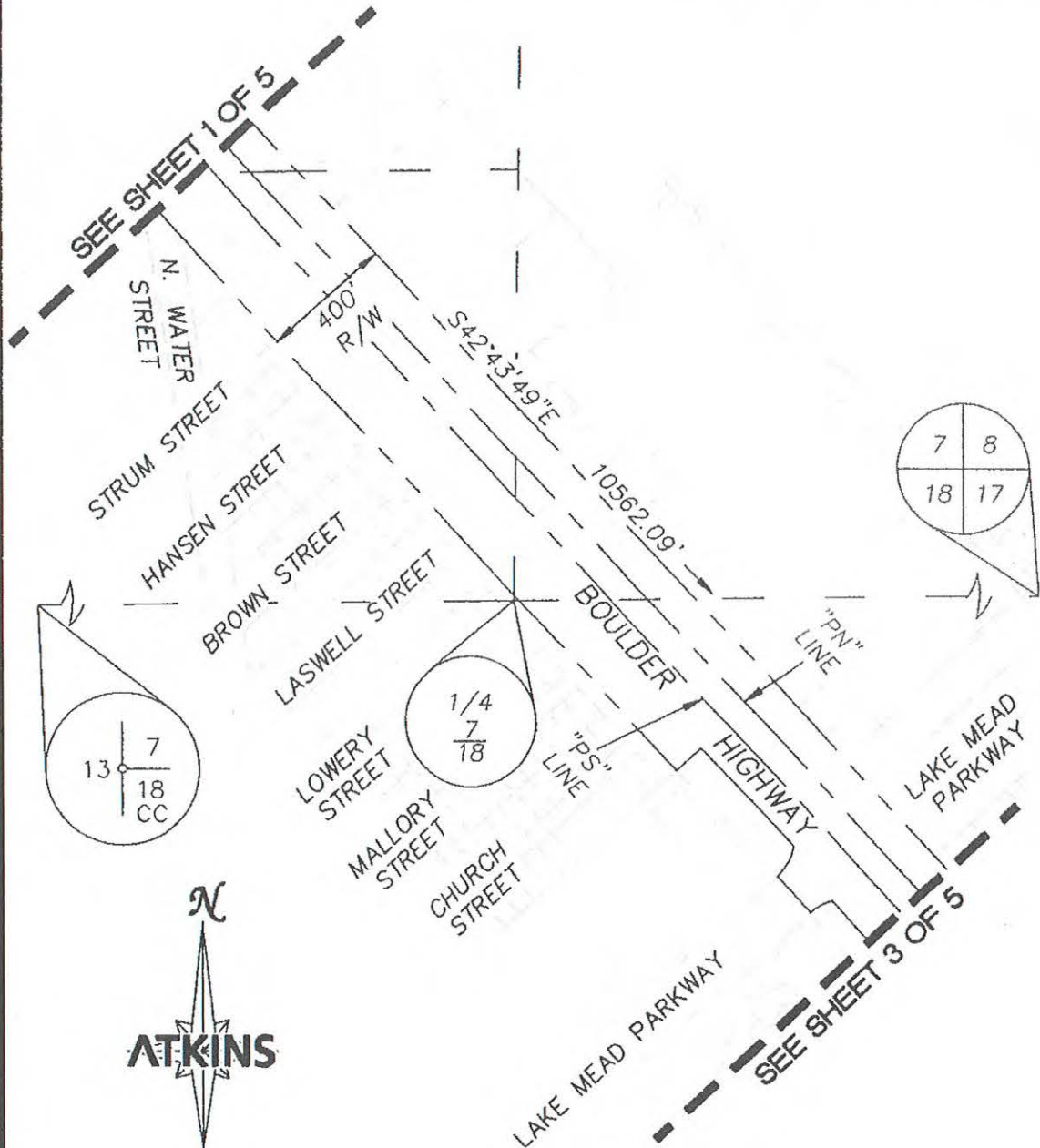

LEGEND



EASEMENT AREA: 2.66 ACRES
(115,953 SQUARE FEET)

ATKINS

2078 Corporate Circle
Suite 200
Hempstead, NY 11549-7704
Telephone 702/363-7273
Fax 702/363-7268

BOULDER HIGHWAY RIGHT-OF-WAY
COLORADO RIVER COMMISSION TRANSFER

JOB NO. 100070423
SHEET NO. 2 of 5

DRAWN: DSC
CHECKED: EC

DATE: 6/13/2022
SCALE: 1"=500'

179-20-199-001

EXHIBIT 'X'

SECTION 20
TOWNSHIP 22 SOUTH,
RANGE 63 EAST, M.D.M.

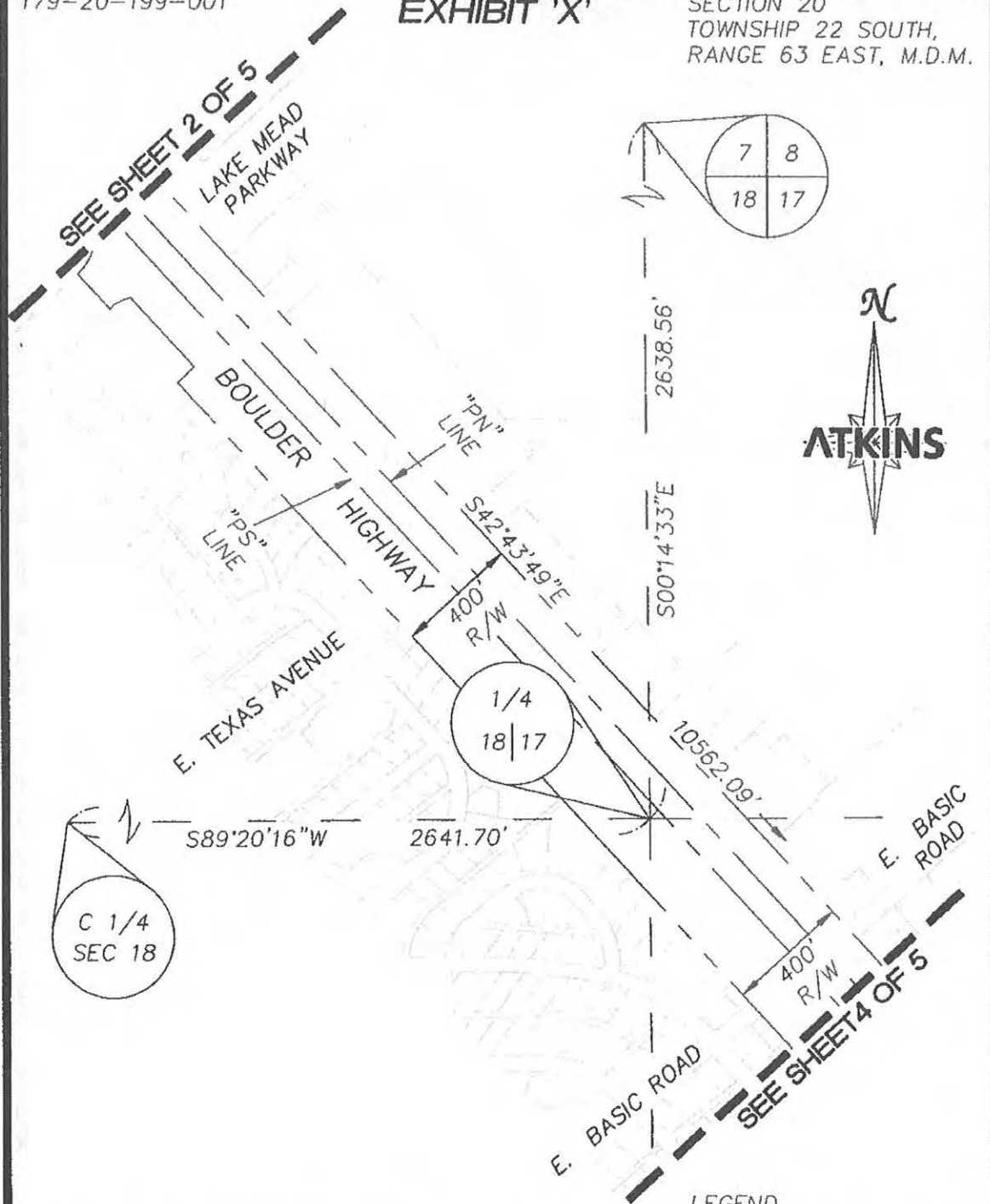

ATKINS

2279 Corporate Oaks
Bldg 200
Henderson, NV 89044-7728
Telephone 702/263-7571
Fax 702/263-7553

BOULDER HIGHWAY RIGHT-OF-WAY
COLORADO RIVER COMMISSION TRANSFER

JOB NO. 100070423

DRAWN: DSC

DATE 6/13/2022

SHEET NO. 3 of 5

CHECKED: EC

SCALE: 1"=500'

179-20-199-001

EXHIBIT 'X'

SECTION 20
TOWNSHIP 22 SOUTH,
RANGE 63 EAST, M.D.M.

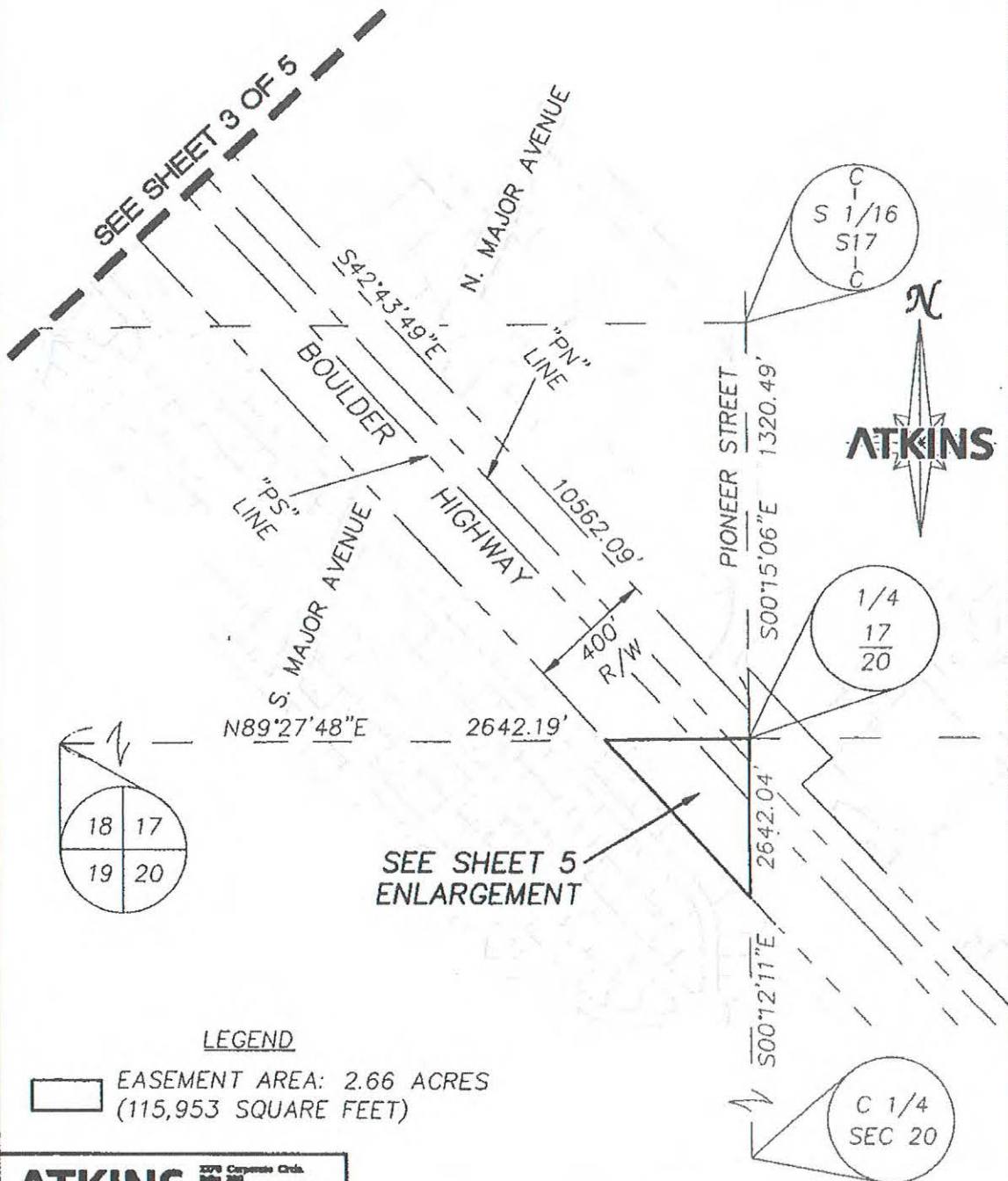

ATKINS

2270 Corporate Cir.
Suite 200
Huntington, NY 09054-7795
Telephone: 703/263-7271
Fax: 703/263-7209

BOULDER HIGHWAY RIGHT-OF-WAY
COLORADO RIVER COMMISSION TRANSFER

JOB NO. 100070423

DRAWN: DSC

DATE 6/13/2022

SHEET NO. 4 of 5

CHECKED: EC

SCALE 1"=500'

179-20-199-001

EXHIBIT 'X'

SECTION 20
TOWNSHIP 22 SOUTH,
RANGE 63 EAST, M.D.M.

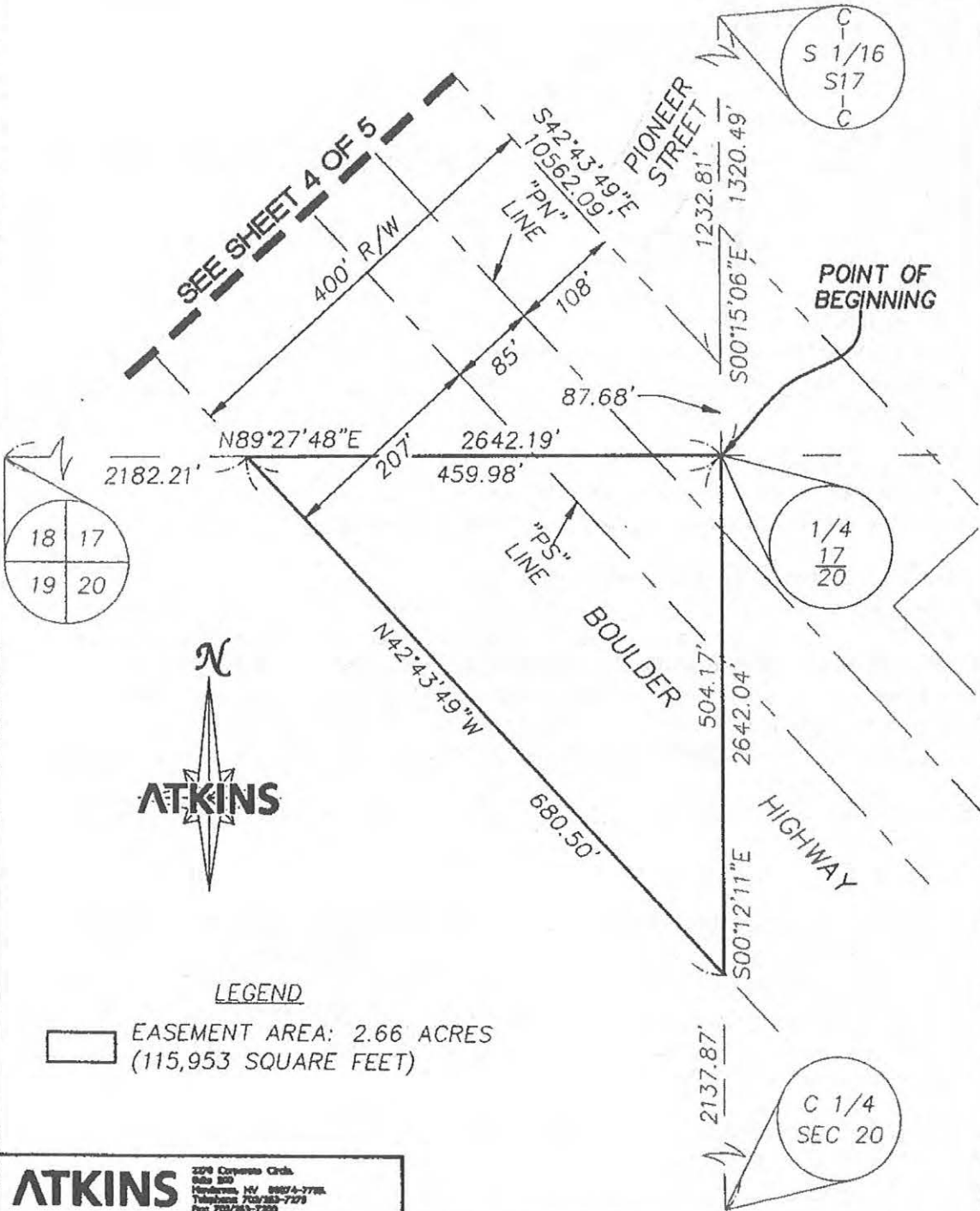

ATKINS

2208 Corporate Circle
Suite 200
Henderson, NV 89074-7700
Telephone 702/583-7271
Fax 702/583-7200

BOULDER HIGHWAY RIGHT-OF-WAY
COLORADO RIVER COMMISSION TRANSFER

JOB NO. 100059702

DRAWN: DSC

DATE: 6/13/2022

SHEET NO. 5 of 5

CHECKED: EC

SCALE: 1"=150'

**STATE OF NEVADA
DECLARATION OF VALUE**

1. Assessor Parcel Number(s)

a. See attached List

b. 179-07-299-001

c. _____

d. _____

2. Type of Property:

- | | |
|--|--|
| a. <input checked="" type="checkbox"/> Vacant Land | b. <input type="checkbox"/> Single Fam. Res. |
| c. <input type="checkbox"/> Condo/Twnhse | d. <input type="checkbox"/> 2-4 Plex |
| e. <input type="checkbox"/> Apt. Bldg | f. <input type="checkbox"/> Comm'l/Ind'l |
| g. <input type="checkbox"/> Agricultural | h. <input type="checkbox"/> Mobile Home |
| Other _____ | |

FOR RECORDERS OPTIONAL USE ONLY

Book _____ Page: _____

Date of Recording: _____

Notes: _____

3.a. Total Value/Sales Price of Property

\$ 0

b. Deed in Lieu of Foreclosure Only (value of property (_____)

c. Transfer Tax Value: \$ 0

d. Real Property Transfer Tax Due \$ 0

4. **If Exemption Claimed:**

a. Transfer Tax Exemption per NRS 375.090, Section 02

b. Explain Reason for Exemption: Transfer to a government entity

5. Partial Interest: Percentage being transferred: _____ %

The undersigned declares and acknowledges, under penalty of perjury, pursuant to NRS 375.060 and NRS 375.110, that the information provided is correct to the best of their information and belief, and can be supported by documentation if called upon to substantiate the information provided herein. Furthermore, the parties agree that disallowance of any claimed exemption, or other determination of additional tax due, may result in a penalty of 10% of the tax due plus interest at 1% per month. Pursuant to NRS 375.030, the Buyer and Seller shall be jointly and severally liable for any additional amount owed.

Signature [Signature] Capacity: Senior Real Property Analyst

Signature _____ Capacity: _____

SELLER (GRANTOR) INFORMATION
(REQUIRED)

Print Name: Basic Management Inc

Address: 875 W Warm Springs Rd

City: Henderson

State: NV Zip: 89011

BUYER (GRANTEE) INFORMATION
(REQUIRED)

Print Name: City of Henderson

Address: 240 S. Water Street

City: Henderson

State: NV Zip: 89015

COMPANY/PERSON REQUESTING RECORDING (Required if not seller or buyer)

Print Name: City of Henderson

Escrow # _____

Address: 240 S. Water Street

City: Henderson

State: NV Zip: 89015

AS A PUBLIC RECORD THIS FORM MAY BE RECORDED/MICROFILMED

APN LIST

179-07-299-001

179-07-399-001

179-07-499-004

179-07-499-005

179-07-899-004

179-17-299-007

179-17-399-001

179-17-499-006

179-18-599-002

179-18-699-005

179-18-799-002

179-20-199-001



Clark County, NV
Transaction #: 6267032
Receipt #: 5497980



Print Date:
02/06/2024 01:36:05 PM

DEBBIE CONWAY
Clark County Recorder
(702) 455-4336

Cashier Date: 02/06/2024 01:35:42 PM
(SCHIABLE)

Customer Information	Transaction Information	Payment Summary
HENDERSON CITY (/065) PO BOX 95050 MS 131 HENDERSON, NV 89009-5050	Received: FRONT COUNTER Returned: FRONT COUNTER Type: Recording Track #: Bin #:	Total Fees: \$0.00 Total Payments: \$0.00

1 Payments

NOCHARGE

1 Recorded Items

DEED

Instrument #: 202402060001499 Date: 02/06/2024 01:21:33 PM